# The Kingston Daily Freeman

FOUNDED IN 1871. CITY OF KINGSTON, N. Y., MONDAY EVENING, NOVEMBER 10, 1924. PRICE THREE CENTS.


## Farm Bureau Council Meeting

**Advisory Council Hears Report of Year's Work and Discusses Work for Future—Ulster County Leads State in Membership.**

A meeting of the advisory council of the Ulster County Farm Bureau was held Saturday at the court house at which time plans for the membership campaign were discussed and a report was made of the activities of the Farm Bureau during the past year. The meeting was called to order by President Millard Davis with Manager Wigsten acting as secretary. After a call of the roll by communities the representatives from the communities present were called upon to report progress in the membership campaign. Several of the communities have already reported several paid up memberships for the coming year.

**Ulster County Leads.**

Ulster county leads the state in membership, having the largest Farm Bureau in any county in the state. The membership for 1924 was 906 and although several communities reported that their territory was 100 per cent Farm Bureau members, others which have not yet reached the saturation point will probably add some new members for 1925. The objective for 1925 is 1,000 members.

The community leaders reported plans for the campaign which opened today and also reported on work which the Farm Bureau had done in their immediate vicinity during the past year. At the meeting of the advisory council held in this city on March 22 a program of activities was laid out for the year. This program has been carried out during the past spring and summer and what little remains to be completed will be continued by Manager Wigsten during the fall months.

Following the discussion in regard to the membership campaign the meeting adjourned to the Advance Restaurant where dinner was served.

The meeting was re-convened at 2 o'clock at which time the 1924 program was taken up in detail and the various activities of the Bureau explained by Manager Wigsten.

**Spray Service Successful.**

The spray service, which is of so vital importance to the fruit growers of the county, was very successful this season. Fifty-seven members paid toward the support of this service and C. C. Wagoner who had charge last year was again in charge this year. In this one department alone 41 circular letters were sent out with a total of 22,550 circulation. Nineteen twilight meetings were held in eight communities with an atfendance of 357 and various other orchard and fruit meetings were held. Spray warnings by phone were sent out to members interested, giving the exact time when certain sprays should be applied. This service alone was of great value to fruit growers.

**Livestock Program.**

On the livestock program for the year was the organization of the Rondout Valley Dairy Improvement Club. This club was organized in April, 1924, with 12 members, eight of whom are keeping records at the present time. The Walkill Valley Dairy Improvement Club, which completes its second year, will hold a meeting on Tuesday at which time figures will be available.

The Ulster County Accredited Herd Cooperative Association has been very active during the past year. A total of 2,146 animals including all retests have been made. Animals tested on first test total 1,177. Clean herds on first test number 11 and at present there are 26 clean herds in the association.

**The Year's Activities.**

The following detailed report of the activities of the Farm Bureau will give an idea of the program as laid out by the advisory council last spring and the work which has been accomplished during the past year. In some instances it is too early a report on certain work but the work is now being completed and the program will be carried out in detail before the close of the year:

**1924 FARM BUREAU PROGRAM.**

**I—Organization.**

1—Published Farm Bureau News.

2—Annual picnic, kingston; total attendance, 12,000.

3—A local committeeman in charge of each project in his community.

4—Annual meeting and banquet, New Paltz; 174.

5—Membership campaign: 1922, 1,047; 1923, 895; 1924, 906.

Let's make 1925 over 1,000.

6—A winter meeting was held in every organized community; 17 held; attendance, 436.

Kind of meeting held: Three on farm management, Prof. Rasmussen; six fruit meetings, Prof. Peck and E. V. Shear, Jr.; four poultry meetings, Prof. L. M. Hurd; three livestock meetings, Prof. Metzger; one on cooperative marketing, Modena, Prof. Burritt.

During the year Ulster county has had 90 days' service from the extension specialists at Cornell in the form of holding various types of meetings.

**II—Orchard and Fruit Crops.**

1—Spray Information Service, C. C. Wagoner in charge.

a 57 members paid $20 toward the support of this service.

b 41 circular letters mailed to 550 Farm Bureau members; total circulation, 22,550.

c This letter service is available to

(Continued on Page 7.)

## Victory Ball Patron List

**Plans Completed for Sixth Annual Victory Ball of Kingston Post, American Legion, Tuesday Night—List of Patrons.**

The various committees in charge of the arrangements for the sixth annual Victory Ball of Kingston Post, No. 150, of the American Legion, have been hard at work during the past few weeks and it is anticipated that the ball to be held at the armory Tuesday evening will be the usual brilliant success. The spacious drill shed has been appropriately decorated and the Imperial Broadcasting Orchestra has been engaged to furnish music. Dancing will be preceded by a musical program starting at 8 o'clock. The ladies of the Legion Auxiliary will provide refreshments. Every effort has been made to provide a most enjoyable evening in commemoration of the ending of the great war six years ago. The advance sales of tickets indicate a good attendance and assure the financial success of the event. The list of patrons is as follows:

Mr. and Mrs. Ernest R. Acker, Aird-Don Company.

Hon and Mrs. Morris Block, Mr. and Mrs. R. K. Brewster, Hon. Arthur F. Bouton, a friend, W. H. Brigham, Mr. and Mrs. Arthur J. Burns, Mr. and Mrs. David Burgevin, John H. Beatty, Hon and Mrs. William D. Brinnier, Jr., Hon and Mrs. James A. Betts, Brinnier & Carey, the Rev. Ignatius J. Bialdyga, Byrne Brothers, Sam Bernstein & Co., L. Barth & Son, Inc., Frank L. Brown, Mr. and Mrs. George Burgevin.

Hon. and Mrs. Walter P. Crane, F. J. R. Clarke, Canfield Supply Company, Dr. and Mrs. A. C. Cragin, Mr. and Mrs. E. Coykendall, Frank Coykendall, T. C. Coykendall, Hon. and Mrs. Palmer Canfield, Jr., Milton H. Canfield, Raymond Conway & Co., Mrs. John N. Cordts, S. Cohen's Sons, Dr. and Mrs. William J. Cranston, Hon. and Mrs. A. T. Clearwater, Hon. Martin Cantine, Mrs. Martin Cantine, Mr. and Mrs. Louis S. Coe, Mr. and Mrs. Arthur Carr, Col. and Mrs. George F. Chandler, John M. Cashin.

Derrenbacher Candy Company, George C. DuBois & Son, Dwyer Brothers, Dugan & Everett, Dr. Mary Gage-Day, Dutcher & Haley, Hon. and Mrs. William C. DeWitt, Mr. and Mrs. Charles T. Dixon.

Dr. and Mrs. F. L. Eastman, Everett & Treadwell Company, Hon. and Mrs. Philip Elting, Mr. and Mrs. Charles B. Everett.

Jacob Forst Packing Company, Mr. and Mrs. Charles B. Finch, Fessenden Shirt Co., Inc., The Flower Shop, E. Frank Flanagan, Forsyth & Davis, Inc., Hon. and Mrs. Joseph M. Fowler, J. S. Fuller, Inc., Mr. and Mrs. Newton H. Fessenden, Fitzpatrick & Draper.

Mr. and Mrs. David Gill, Jr., Drs. J. I. and J. I. Gifford, Merton L. Goldrick, Gregory & Company, Mr. and Mrs. Thomas F. Goldrick, Mr. and Mrs. Albert J. Gibson.

The Hutton Company, 40 Hommes et 8 Chevaux No. 381, C. D. Halsey Company, Dr. and Mrs. Frederic Holcomb, Mr. and Mrs. E. W. Hathaway, Admiral and Mrs. F. J. Higginson, Mr. and Mrs. William Hicks, Mr. and Mrs. Joseph M. Herbert, Mr. and Mrs. William Davis Hawk.

Imperial Broadcasting Orchestra, Dr. and Mrs. O. D. B. Ingalls.

Dr. and Mrs. F. A. Johnston, W. E. Joyce Co., Inc., Mr. and Mrs. S. K. Jacobson.

Kingston Scrap Iron and Metal Co., Mr. and Mrs. Charles Keefe, Kingston Gas & Electric Co., Kingston Lumber Corp., Mr. and Mrs. William R. Kraft, Kingston Oil Co., Kingston Trust Co., S. S. Kresge Co., Hon. John E. Kraft, Kingston Taxicab Co.

Mr. and Mrs. James F. Lougaran, Dr. and Mrs. S. T. Levitas, Dr. and Mrs. John F. Larkin, The Leader Company, Dr. and Mrs. Morton Lown.

Mr. and Mrs. Frank P. Messinger, A Friend, Mr. and Mrs. N. D. J. Murphy, Mr. and Mrs. Andrew J. Murphy, Mr. and Mrs. James M. Murphy, William J. McGrath, Charles J. Mullen, Col. and Mrs. F. L. Meagher, Mr. and Mrs. Walter J. Miller, Mr. and Mrs. Stanley J. Matthews, Mr. and Mrs. Frank B. Matthews, Mr. and Mrs. John W. Matthews, Mr. and Mrs. D. N. Mathews, Joseph A. McNelis & Co., Michaud-Campbell Co., Inc., Capt. C. Leslie Mulford, Dr. M. J. Michael, Mr. and Mrs. William B. Martin, McBride Drug Stores, Inc., Mr. and Mrs. D. J. Murphy.

Dr. and Mrs. E. E. Norwood, Mr. and Mrs. Garrett Newkirk, A. R. Newcombe Oil Corp.

Mr. and Mrs. William O'Reilly, Dr. and Mrs. Mark O'Meara, the Rev. Frances O'Reilly.

Mr. and Mrs. L. Phelps, Mr. and Mrs. George W. Potter, Hon. Harcourt J. Pratt, Lieutenant and Mrs. Carlton S. Preston, Mr. and Mrs. F. R. Powley, The Pennington Studio, The Paris Millinery Shop.

J. Graham Rose, Mr. and Mrs. John D. Rodie, Mr. and Mrs. A. D. Rose, Dr. George W. Ross, Hon. and Mrs. Jacob Rice, Mr. and Mrs. R. S. Rodie, Mr. and Mrs. Edward F. Reynolds, Mr. and Mrs. R. R. Rodie, Rose-Gorman-Rose, Inc., Rondout National Bank.

Dr. and Mrs. Frederick Snyder, Stock and Cordts, Inc., Hon. and Mrs. Frederick Stephan, Jr., Mrs. S. S. Staples, Sutliff, Inc.; Mr. and Mrs. J. D. Schenck, Snyder Brothers, Hon. John H. Saxe, Hon. John D. Schoonmaker, Mrs. J. D. Schoonmaker, Mr. and Mrs. Alva S. Staples, Judge Harry E. Schirick, Dr. C. C. Sahler Sanitarium, Mr. and Mrs. William A. Schornstheimer, Mrs. Susie P. Sweet, Miss Ednah C. Smith, Dr. and Mrs. E. F. Sibley, Alfred Schmid.

John S. Thompson, J. R. Thompson, Mr. and Mrs. Jay Terry, Mr. and Mrs. Charles Tappan, Mr. and Mrs. David Terry, District Attorney and Mrs. Fred. G. Traver.

Up-to-Date Company, Inc.; Ulster Garage, Inc.

Mr. and Mrs. E. Otis Van Aken, Dr. and Mrs. F. H. Voss, L. B. Van Wagenen Company, Mr. and Mrs. Clarence Van Aken, Albert Vogel, Hon. and Mrs. William H. Van Etten, Mr. and Mrs. John D. Van Kleeck, Hon. and Mrs. John G. Van Etten, Van Etten Taxicab Service.

Dr. Sidney D. Wolff, Mr. and Mrs. Holt N. Winfield, Mr. and Mrs. S. M. Watts, The Wonderly Company, Hon. Herman S. Wells, F. W. Woolworth Company, Mr. and Mrs. S. Weisberg.

## Red Cross Drive Now Under Way

The annual Red Cross membership drive is now under way in this city. A house to house canvass, as in other years, will be made, and it is suggested that in case any person expects to be away at any time prior to the visit of the solicitor, the money for the enrollment be left with some member of the family or with a neighbor. This will avoid return visits of the solicitors, who are voluntarily giving their time and service in aid of the campaign.

The memberships consist of the following classes:

| | |
|---|---|
| Annual | $1.00 |
| Contributing | 5.00 |
| Sustaining | 10.00 |
| Supporting | 25.00 |

Of the amount received under the different classes all but 50 cents remains with the local chapter, this 50 cents going to the national headquarters of the Red Cross at Washington.

## Senator Lodge Dead in Boston

By Telegraph to The Freeman.

Boston, Nov. 10.—Senator Henry Cabot Lodge died at the Charlesgate hospital shortly before midnight last night after a long period of unconsciousness commencing Wednesday last.

With the senator at the time was his daughter-in-law, Mrs. John Ellerton Lodge, and his grand-daughter, Helena Lodge. Dr. John H. Cunningham was also present at the bedside. A son, John E. Lodge, two grandsons, John D. and Henry Cabot Lodge, 2nd, and the senator's secretary, Charles F. Redmond, were also at the hospital.

Senator Lodge was first operated on late in July. He rallied remarkably at his home at Nahant. A second operation was necessary however, and he was operated on October 20 and his recovery was rapid and apparently complete.

The senator had planned to leave the hospital at the latter end of the week but on Wednesday he sustained a paralytic shock and he lapsed into unconsciousness. A long period of unconsciousness followed only to be broken intermittenly.

A bad turn for the worse was noted late yesterday afternoon. Every precaution was taken to avoid any possible disturbance about the hospital. Traffic was stopped outside the building and persons going about the hospital were equipped with special soft-soled slippers to place over their shoes.

The last act of the dead senator was the dictation of a telegram to his secretary congratulating President Coolidge upon his victory.

The telegram read:

"My heartiest congratulations to you and to the country in your great victory."

Washington, Nov. 10.—President Coolidge today designated Secretary of War John W. Weeks to represent him at the funeral of Senator Henry Cabot Lodge. The stress of official business will prevent the president from attending the funeral in person.

Captain Adolphus Andrews, the president's naval aide, will accompany Secretary Weeks to Boston, as will all members of the cabinet now in Washington.

**STEFANSSON, LECTURER, AT HIGH SCHOOL TONIGHT**

Vihljalmur Stefansson, famous Arctic explorer and lecturer, will lecture at the Kingston High School Auditorium at eight o'clock tonight under the auspices of the Federation of Women's Clubs, this being the first of a course of two lectures given by the Federation. Stefansson's subject will be "The Friendly North," and the lecture will be illustrated with many marvelous lantern slides. Course tickets can be procured at the high school, as well as single tickets for tonight's lecture. Special tickets will be sold to pupils of the schools.

**A Cathedral Lecture.**

The Cathedral of St. John the Divine, New York city, which will be the third largest cathedral in the world, will be described in an illustrated lecture to be delivered by the Rev. E. C. Chorley, D. D., at St. John's Parish House Thursday evening, at eight o'clock. The colored views to be used by the speaker show the progress of construction on the cathedral and the plans for its completion. The meeting will be open, and the public is invited.

**An Ambulance Call.**

Ethel Brodhead was removed from her home, No. 49 South Pine street, Sunday to the Benedictine Hospital in the ambulance.

## Bureau Opposes Bonds for Roads

**State Farm Bureau Federation Believes Users of Roads Should be Taxed—General Property Tax Reaches Only One-third of State's Wealth.**

By Telegraph to The Freeman.

Syracuse, N. Y., Nov. 10.—New York farmers will oppose any further issues of state or county bonds for road construction, it was stated in a formal resolution passed here by the delegates to the annual meeting of the New York State Farm Bureau Federation, held here on Thursday and Friday. The resolution calls attention to the fact that 30 per cent of all the income from real estate in the state of New York is absorbed in taxes and all state bond issues are paid, principal and interest by a general property tax which reaches only one-third of the wealth of the state. "We recommend," says the resolution, "that the users of the roads be taxed through license, gasoline, personal property or otherwise in an amount sufficient to provide for the entire upkeep and from 50 to 75 per cent of the cost of new construction."

The Farm Bureau men went on record against the proposed amendment to the constitution for federal regulation of child labor on the grounds that it is a state matter and the passage of the amendment "would give the federal authorities unlimited poyer to regulate or prohibit the work of children on the farm and to dictate the kind of schools to which they should be sent and in the hands of unwise or radical administrators might usurp the powers now properly lodged in the parents."

A modification of the highway law so that a special license may be granted after proper road test to persons over 15 years to drive to and from school was requested.

Officers for 1925 yere elected as follows: Enos Lee of Yorktown Heights, Westchester county, president; Peter G. TenEyck, Albany, first vice president; E. V. Titus, Glen Cove, L. I., second vice president; R. N. Thompson, Heuvelton, treasurer; G. W. Young of Broome county, a director for four years. Mr. Lee and TenEyck were selected as delegates to the annual meeting of the American Farm Bureau Federation at Chicago in December, and E. R. Lupton, Mattituck, and Henry Burden, Cazenovia, were named as alternates.

## Three Hurt in Auto Accident

Harold Ellsworth of Port Ewen reported to the police Sunday a collision with the automobile of Harry Feldman on the East Kingston road, in which Ellsworth and two women with him were injured, and had their injuries dressed at the Kingston City Hospital by Dr. Frank A. Johnston, later leaving for their homes.

Ellsworth was cut about the hand by glass from the broken windshield while Mrs. Katherine Kaman and her daughter, Miss Margaret Kaman, of No. 95 First avenue, were also injured. Miss Kaman was cut about the hand and her mother was bruised about the chest.

Both automobiles were but slightly damaged according to the police report.

## Forest Fires Still Burning

By Telegraph to The Freeman.

New York, Nov. 10.—Although a Sunday rain and snow extinguished several eastern forest fires, three continued to burn today in New York.

The fire on Storm King mountain, near West Point, burned hercely. Another continued to burn on Wheeler mountain, the other near Taborton, in Rensselaer county.

Summer homes and estates about Storm King mountain were endangered. Volunteers, after working for three days, had all but stopped that blaze, but yesterday it was rekindled. The flames have covered 3,000 acres there.

The Wheeler mountain fire was given fresh impetus by a shift in wind, just when fire fighters were believed they had worsted it.

Taborton reported the flames there out of control.

**ESOPUS FOREST FIRE THREATENED SCHOOL**

The forest fire which has been burning in the town of Esopus for the past week between the Esopus lakes and the river front on Saturday afternoon threatened to communicate to the Ulster Park school house. A force of men were summoned and by backfiring, the blaze was turned from the school property. This fire has burned over a large tract of timber land extending from Ulster Park nearly to Port Ewen and east to the river front. The fire started a week ago on the Schleede property.

**Reception to Chief Murphy.**

Tomorrow evening at 8 o'clock Union Hose Company will tender a reception to Fire Chief Joseph L. Murphy at their engine house on East Union street. Chicken supper will be served to the members and a few invited guests.

## Five Companies Incorporated Here

**During October, With a Total Capitalization of $120,000—Last Month's Total of Incorporations in State Was 1,396.**

By Telegraph to The Freeman

Albany, Nov. 10.—No end of companies engaging in the odd and unusual were incorporated in New York state during the past month. For instance, one company is to engage in the whaling and hunting business, while another will turn out some sort of device to protect payrolls, and a third will instruct in the art of the Russian dance. Some dozen or more must have sensed a coming demand for hot waffles, at least that number of concerns and individuals incorporating and specifying their intent of turning them hot off the iron.

The report issued by Secretary of State Hamilton reveals that during the past ten months 260 more companies have incorporated than during the same period a year ago. Last month's total was 1,396, bringing the ten months' total this year to 15,955 companies. Real estate led with 411 companies, garment making claimed 59 companies and the motion picture field 37 companies. Out of a total of 1,396 companies incorporated last month, only 192 were located outside of the metropolis.

In Ulster county, five companies with a total capitalization of $120,000, incorporated last month.

**TO AWAIT REPORT OF FARM COMMISSION**

By Telegraph to The Freeman.

Washington, Nov. 10.—Congress will await the recommendations of President Coolidge's new agricultural commission before acting on proposed legislation in the interest of the farming industry, Senator Arthur Capper, of Kansas, leader of the Senate "farm bloc" announced today. Despite the desire of the administration to enact constructive and remedial farm legislation without delay, Senator Capper is of the opinion that little toward this end can be accomplished in the forthcoming short session of Congress.

**VILLAGE OF CONNELLY TO HAVE FIRE FIGHTING SYSTEM**

The Canfield Supply Company is busy installing the water mains for th new fire fighting system being installed in the streets of the village of South Rondout. Under the new system a large pumper has been purchased and will be installed on the dock at the Rondout creek. This pumper will pump water into mains leading to fire hydrants located in various sections of the village. In case of fire the hose company will be supplied with water from the hydrants to fight the fire with.

**MRS. MILLER DID NOT APPEAR AND WOMEN WERE DISCHARGED**

Mrs. Mary Fischer and Mrs. John Tancredi, who were arrested several days ago on the complaint of Mrs. Elizabeth Miller of Delaware avenue, who claimed that they had thrown dishes and trays at her in the Hotel Eichler, were discharged in police court today when Mrs. Miller failed to appear to press the charge.

**Heiser Given Chance.**

William Heiser, 18 years old, of 124 Wilbur avenue, arrested by Officer Fout Saturday for failing to obey a traffic signal at North Front and Wall streets, was given another chance and discharged without a fine being imposed. It was the first time he had ever been arrested he said.

**A Turkey Dinner.**

The ladies of the St. James M. E. Church will hold a turkey dinner at the church on Tuesday evening, November 18. On the following evening a salad supper will be served. There will also be fancy, candy, domestic and canned goods booths.

**Excelsior Hose Meeting.**

There will be a meeting this evening of Excelsior Hose Company at the engine rooms at 7:30 o'clock. All members and honorary members are requested to be present as business of importance will be transacted.

**Accepts Position.**

Miss Marian H. Showers, class of 1924, Moran Business School, Burgevin building, has accepted a position as stenographer and general clerical assistant with Paul Fromer, town clerk, Tannersville.

**Dance at Clermont Hall.**

Harold Oxley's 11 piece orchestra, which proved to be such an added attraction at Clermont Hall Saturday evening, has been held over and will play for a special dance at the hall this evening.

**A Baptist Cake Sale.**

The women of Mrs. Ashley's circle of the Albany Avenue Baptist Church will hold a cake sale at the Van Wagenen store on Wall street, Friday afternoon.

**A Card Party.**

The ladies of St. Peter's parish will hold a card party at the school hall Tuesday afternoon. Games will start at 2:30 o'clock.

**Mizpah Class Meeting.**

The Mizpah Sunday school class of the Clinton Avenue M. E. Church will meet Tuesday night, November 11, in Epworth Hall.

## Sleight Is Held For Grand Jury

Luman E. Sleight of 465 Flushing avenue, Brooklyn, waived examination this morning before Judge Harry E. Schirick in police court, and was held to await the action of the next grand jury on a charge of driving an automobile while intoxicated. Sleight is a former resident of Sleightsburgh, and walks with the aid of a cane.

According to the police report of the arrest Sleight drove his car into the big traffic standard at Broadway and Railroad avenue, moving it about fifteen feet, and then his car swung over into the Chevrolet car of Anthony Gentile, damaging it.

Sleight was driving a big Winton car, which was not damaged. The traffic standard was also undamaged, and the police moved it back into position.

Sleight furnished bail in the sum of $500 for his appearance.

He was represented in police court by Attorney Floyd Powell.

## Fool Burglars At Oil Plant

For the second time within a few weeks the plant of the Texas Oil Company on Deyo street, was broken into. The first visit resulted in the safe being broken open and money abstracted. Since then the safe had not been repaired and nothing of value was kept in it. Sunday night entrance to the building was obtained through a rear window, but the burglars were fooled for all they found was the broken and empty safe. The same night the office of the company in Newburgh was burglarized. It is believed the gang of burglars travel from city to city in automobiles.

**MINOR AUTO ACCIDENTS REPORTED TO POLICE**

Robert Freer of 535 Broadway, reported being run into by a car driven by Paul Potter of 163 Henry street, on Broadway. Both cars were damaged.

Kenneth Otis drove a truck into a porch of the Van Kleeck house on Apple street.

Ralph Hoetger reported a collision with a trolley car at John and Fair streets, Saturday night. The damage was slight but traffic was tied up until the street could be cleared.

Nelson Hooper of Esopus reported that while he stopped for a trolley car at Broadway and Chester street an auto driven by John Lannigan of Albany avenue extension ran into the rear of his car, damaging the fender.

**SAUGERTIES MAN GRAND CHAPTER CHAIRMANSHIP**

Most Worthy Mrs. Rose E. Scherer, grand matron of the Order of Eastern Star in New York state, has appointed Right Worthy Joseph W. Frankel of Saugerties, as chairman of the committee on Constitution of the Grand Chapter. The duties of this committee are to review the by-laws and amendments to by-laws from the constituent chapters of the Grand Chapter. The other members of the committee are Mrs. Emma Lippold, of Aurora Grata Chapter, New York, and Mrs. Elizabeth Wellbrock, of Jamaica Chapter, Jamaica, L. I.

**GIANTS MAY TRADE MEUSEL AND GROH**

By Telegraph to The Freeman

New York, Nov. 10.—A report in circulation today was to the effect that the Brooklyn Dodgers were angling with the New York Giants for Emil Meusel, outfielder, and Heine Groh, third baseman. It was said that the Dodgers were willing to part with Dutch Reuther, left hand pitcher in trade with the Giants.

The Giants, it was said, have signified their willingness to trade Meusel and Groh because it was figured they had outlived their usefulness here.

**Entertainment at St. James's Church.**

"The Church Bazaar at Mulberry Corners" is to be given in the St. James M. E. Church on Wednesday evening, November 12th, by the W. T. W. Class of the Sunday school. The characters to be portrayed will be both entertaining and amusing, each one reminding the audience of someone they know. An added feature of the entertainment will be Miss Helen Dauner, elocutionist, in a series of readings. It is no new stunt for this class to put on a good play and this year indicates that old experience and new ideas will furnish a profitable and entertaining evening.

**Examine New Lawyers.**

The appellate division, third department, will convene at the court house, Albany, Tuesday afternoon and begin work on a calendar of eighty-five cases. Decisions in cases argued at the September term will be handed down Wednesday. The committee on character and fitness of the third judicial district will meeet at the clerk's office Tuesday morning and examine candidates for admission to the bar, who are to be sworn in before the court Thursday.

**Pearl Gatherers to Meet.**

The Pearl Gatherers Class of the Clinton Avenue M. E. Sunday school will meet at the home of Mrs. Frederick Van Vliet, 50 Van Buren street, Tuesday evening, November 11.

## Kingston Team Won Contest

**Kingston's First Aid Team Won Eastern Division Championship in First Aid Contest of New York Telephone Company at Syracuse Friday Night.**

Before a crowd which filled the galleries and lower floor space of the large Syracuse armory Friday night, the Kingston team won the Eastern Division championship in the second annual first aid contest held by the New York Telephone Company.

First honors in the girls' contest went to the girls' team from Syracuse.

The line-up of the Kingston team was A. S. Clark, captain, W. E. McQuade, F. W. Phinney, F. C. R. Potter and William Robertson, with G. E. McLane as instructor.

The Kingston team competed against teams from Albany, Oneida, Schenectady and Syracuse.

The instructor and each member of the Kingston team were presented with beautiful watches in white gold cases, and a medal from the American Red Cross. The team also brought back a bronze first aid emblem which will adorn the local office.

J. S. McCulloh, president of the company, T. P. Sylvan, vice president and others who spoke, called attention to the splendid work being accomplished by the first aid organization in relieving distress when accidents occur and in reducing the number of accidents in the company.

About fifty of the local employes met the victors at the station Saturday night and after a triumphant ride around the city escorted them to their homes.

**"THE TWIG OF THORN."**

**Play to be Produced by Henrietta Wynkoop Guild Next Week.**

The Henrietta Wynkoop Guild of the First Reformed Church will present "The Twig of Thorn," an Irish fairy play, in the chapel of the church, on Tuesday and Wednesday evenings, November 18 and 19. The play is by Marie Josephine Warren and will be given by members of the Guild, who will be coached by Miss Torrent of the Kingston High School faculty. The scene is laid in a cottage in County Galway, Ireland, in the year of the Great Famine. It is in two acts, with seven principal characters and as many lesser ones. There is the old woman of the cottage, her pretty granddaughter, and a dear old neighbor; also a young peasant, a wandering poet, a priest and a fairy child, all in an affair which suffers from a curse brought about by the innocent plucking of a few thorn blossoms.

**Killed His Wife.**

By Telegraph to The Freeman.

Buffalo, N. Y., Nov. 10.—Angered because his wife had promised to assist in picking grapes today, Frank Boertner, 45 years old, fired three bullets into her body last night, while she was sitting in her home in Ripley, N. Y. She died almost instantly. Boertner was arrested after a chase. He is thought to have been drinking. The couple have three children.

**Supervisors to Meet.**

The supervisors of Ulster county will meet at the court house Tuesday, at noon, and organize as a board of canvassers. In the evening at 7:30 o'clock the annual session of the board of supervisors will begin. After the transaction of the business, the annual meeting of the Ulster County Supervisors' Association will be held in the court room.

**Buys Betsy Shop.**

The Betsy Shop of 109 Water street, Newburgh, a store dealing in ladies' apparel, was sold this morning to the N. Y. Sample Shop, a firm which operates stores in New York, Poughkeepsie and Kingston. The Betsy Shop will be known as the N. Y. Sample Shop and will continue under the management of Charles Lipstein. The former owner was Edward Burdock.

**How Pipes Are Made.**

A good-sized replica of the interior of a factory in which wooden pipes are made, showing workmen at lathes and other machines, the exhibit being in a glass case in the show window, is attracting much attention at the Henry J. Hoffman tobacco store, 39 John street.

**Mrs. Harding Better.**

By Telegraph to The Freeman.

Marion, O., Nov. 10.—Mrs. Warren G. Harding rested comfortably last night and her condition is slightly improved today, following an operation Saturday night, it was announced by Dr. Carl W. Sawyer at White Oaks Farm.

**Coolidge Tribute to Lodge.**

By Telegraph to The Freeman.

Washington, Nov. 10.—Senator Henry Cabot Lodge has been "one of the great men of our time," President Coolidge said today in a formal statement commenting on the death of the distinguished Massachusetts statesman.

**Giving Road Tests.**

Inspector Joseph O'Donnell of the state motor vehicle department, gave road tests in this city today to a number of applicants for motor operator's license.

**Services at Liebhardt.**

Preaching service will be held in the M. E. Church on Tuesday evening, conducted by the pastor, the Rev. W. W. Churchill of Kerhonkson.

## New Cold Cream Powder Stays On Until You Take It Off!

Here is an entirely new kind of facial-tissue powder, which contains pure cold cream and another wonderful beautifying agent, that will actually stay on until you want to take it off! Perspiration, crying, won't affect it—won't come through and make an ugly shine! Spreads evenly, and cannot be detected from the skin—adds silky complexion, for it tones in with the natural coloring and makes the pores invisible. Let us tell you about this wonderful powder called Melle-gin.

McBRIDE'S DRUG STORES.



## COLDS THAT DEVELOP INTO PNEUMONIA

Chronic coughs and persistent colds lead to serious lung trouble. You can stop them now with Creomulsion, an emulsified creosote that is pleasant to take. Creomulsion is a new medical discovery with twofold action; it soothes and heals the inflamed membranes and kills the germ.

Of all known drugs, creosote is recognized by the medical fraternity as the greatest healing agency for the treatment of chronic coughs and colds and other forms of throat and lung troubles. Creomulsion contains, in addition to creosote, other healing elements which soothe and heal the inflamed membranes and stop the irritation and inflammation, while the creosote goes on to the stomach, is absorbed into the blood, attacks the seat of the trouble and destroys the germs that lead to consumption.

Creomulsion is guaranteed satisfactory in the treatment of chronic coughs and colds, bronchial asthma, catarrhal bronchitis and other forms of throat and lung diseases, and is excellent for building up the system after colds or the flu. Money refunded if any cough or cold, no matter of how long standing, is not relieved after taking according to directions. Ask your druggist. Creomulsion Co., Atlanta, Ga. (Adv.)



## THIN FOLKS! PUT MORE RED IN YOUR BLOOD

Thin folks who are weakened and run down and who want to build themselves up with firm solid flesh need to do something to tone and strengthen the blood.

The best way to accomplish both of these results at the same time is through the use of Burke's Cod Liver Oil and Iron Tablets. This is a new scientific discovery that presents all the famous tonic virtues of the finest Cod Liver Oil combined with Iron in pleasant-to-take sugar coated tablet form.

Thin folks are usually thin blooded and need more iron in the blood to give it strength and vigor. As there are cheap imitations on the market said to contain Cod Liver Oil be sure to specify Burke's Cod Liver Oil and Iron Tablets. Don't forget to mention Iron when you ask your druggist. Every druggist supplies a two weeks' treatment for $1.00—the most economical way you can buy.

## Did You Ever

Stay in on a rainy day because you either had no rain coat or because you were ashamed of one? Get a

COMER ALL WEATHER COATS

and you will have a dual purpose coat of distinction and at a cost of a light top coat.

COMER COATS

are guaranteed to be as near shower proof as it is possible to make cloth and are made of LIVE material, which makes them the more desirable.

"THEY SATISFY."

GET IN LINE NOW

F. L. Spencer

30 WARREN ST.

Phone 765-W.



For Colds and Coughs

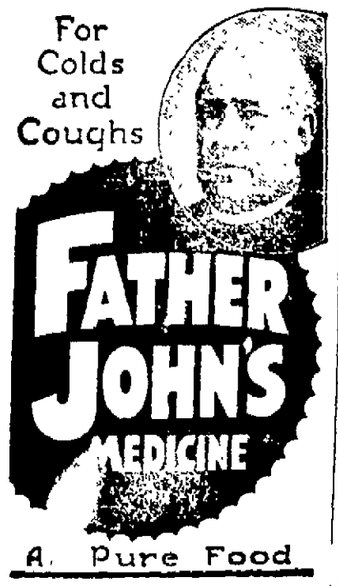


A Pure Food

69 YEARS IN USE


NOTICE TO PRESENT CLAIMS AND BILLS.

All persons, corporations, and co-partnerships, having claims or bills against the County of Ulster, are hereby notified to present the same on or before the 17th day of November, 1924, by leaving them with, or mailing them to the Clerk of the Board of Supervisors, at the County Court House, Kingston, N. Y.

Dated, Kingston, N. Y., October 28th, 1924.

HENRY R. DE WITT,
Clerk of the Board of Supervisors.

# Planted Over 9,000,000 Trees

**Reforestation Sets New High Record—Industrial Concerns, Municipalities, Schools and Clubs Started New Forests.**

By Telegraph to The Freeman

Albany, Nov. 10.—There were distributed from the state conservation commission's forest nurseries for planting during the spring and fall seasons of 1924, 9,245,090 trees. This is the largest distribution of trees for reforestation purposes in the history of the commission and would have been larger by upwards of 800,000 trees had not the protracted spell of extremely dry weather shortened the fall season.

Because of the extreme dryness the conservation commission declined to fill many orders and recommended to applicants for trees that because of unfavorable conditions, they defer planting until next spring.

The increased interest in tree planting this year was not limited to any particular locality or to any group or class of tree planters but was general throughout the state and included farmers and private land owners, municipalities, industrial concerns, farm bureaus, rural school districts, sportsmen's associations and others.

More orders for trees were received from farmers and private land owners than from any other class of planters and they called for a larger total of trees. From this class there were 833 orders calling for a total of 4,637,550 trees, showing the widespread interest in the reforesting movement among persons having idle land suited to growing trees. The increase in this class alone was 1,486,598 trees.

The next largest increase came from industrial concerns who are interested in the reforesting movement to furnish them with a supply of raw material. This group planted 1,732,500 trees, which is an increase of 670,500 trees over last year. Miscellaneous organizations, including sportsmen's clubs, women's clubs, conservation associations and others, planted 578,000 trees, which was nearly double the number planted by this class of organizations a year ago.

The complete record of this year's tree planting for both the spring and fall season, follows:

| | No. of Orders | No. of Trees |
|---|---|---|
| State institutions | 22 | 350,050 |
| Municipalities | 75 | 1,246,200 |
| Industrial Concerns | 54 | 1,732,500 |
| Demonstration Plantations (farm bureaus) | 452 | 633,290 |
| *School Districts | 12 | 37,500 |
| Boy Scouts | 5 | 30,000 |
| Farmers and Private land owners | 833 | 4,637,550 |
| Miscellaneous | 54 | 578,000 |
| Total | 1,487 | 9,245,090 |

*This does not include 35,000 trees ordered by the Broome County Sportsmen's Association and distributed to rural schools throughout Broome county for starting school forests. This action of the Broome County Sportsmen's Association resulted in starting more school forests in Broome county than had heretofore been started in the entire state.

The initial planting in a 100 acre forest to be known as the Women's Federation Forest was made in October by officers of the New York State Federation of Women's Clubs on a tract of land a few miles south of Glens Falls. 32,000 trees were planted on this tract in October and 68,000 more will be planted next spring. The starting of this forest marks a new phase in reforesting work and already plans are under consideration for the starting of other forests in other parts of the state by organizations of women who are interested in the reclamation of idle land.

The Village of Warsaw, Wyoming county, started a municipal forest this fall with 20,000 trees and will add to this from season to season until a considerable area of bare watershed has been reforested.

The St. Regis Paper Co. of Watertown which has a large private nursery of its own, during the year planted 761,000 trees over approximately one thousand acres. The company also sold from its nursery 300,000 trees to the Northern New York Utilities Incorporated, one of the large industrial concerns that is actively interested in the reforesting movement. C. B. Martin, treasurer of the St. Regis Paper Co., reports that the cost of planting its trees was $9.73 per thousand which included the cost of producing the trees in the nursery.

## MARRIAGES AND DIVORCES IN THE UNITED STATES

Washington, D. C., November 10—The Department of Commerce announces that, according to returns received, there were in the United States, for the calendar year, 1923, 1,223,825 marriages performed and 165,139 divorces granted. For the calendar year, 1922, 1,129,045 marriages and 148,815 divorces were reported.

The increase in marriages reported for 1923, with one county lacking, over the number reported for 1922 is 94,780, or 8.4 per cent. Nebraska is the only state in which there was a marked decrease in 1923 and this is due, to some extent, to an amendment to the marriage law in 1923 requiring the posting of the application for marriage licenses for a period of ten days before the license is issued.

The divorces reported for 1923, with three counties lacking, show an increase of 16,324, or 11 per cent. over the number reported for 1922. The large increase shown for the state of Washington is due to a change in the divorce law in 1921 which caused a considerable decrease in the number of final decrees entered in 1922, the first year in which the new law was in effect.

### No Danger of Shortage

The salt in the ocean is sufficient to cover 700,000 square miles of land to a depth of one mile.

# DAILY RADIO PROGRAM

(Compiled by United Press)

MONDAY, NOVEMBER 10

**Monday's Best Features**

WGBS—English Grand Opera Co.
KSD—Littau's Orchestra.
WFAA—Mozart Choral Club.
WGMD—Concert Program.
WOAW—17th Infantry Band.

(Eastern Standard Time)

**WEAF, NEW YORK—492.**
6:15 P. M.—Columbia Univ. lecture.
6 P. M.—Joseph Knecht's Orchestra.
7:00 P. M.—Florence Steele, contralto.
7:45 P. M.—Harry Jentes, pianist.
8:10 P. M.—Louise Flanagan, pianist.
8:35 P. M.—Vanstan Lee, baritone.
9 P. M.—Gypsy String Orchestra.
10 P. M.—Talk, Capt. W. J. Pedrick.

**WGBS, NEW YORK—330.**
6-6:30 P. M.—Uncle Geebee
6:30 P. M.—Vincent Lopez Orchestra.
8:15 P. M.—English Grand Opera Company, direct from Carnegie Hall.

**WJZ, NEW YORK—455.**
4 P. M.—Mario Gelaia, 'cellist.
4:30 P. M.—Royal Terrace Orchestra.
7 P. M.—Leviow's Orchestra.
8 P. M.—Wall Street Journal review.
8:10 P. M.—N. Y. U. Air College.
8:30 P. M.—Marine Corps Celebration.
10:45 P. M.—Jacques Green's Orchestra.

**WOR, NEWARK—405.**
3:30-4 P. M.—Matinee musicale.
6:15 P. M.—Cinderella Orchestra.
7:15 P. M.—Daily sports review.
8 P. M.—Talk, Jean Patou.
8:15 P. M.—Lecture, Dr. O. E. Miller.
8:30 P. M.—Armistice Day Program.
9:45 P. M.—Murray's Dancing Class.
10:15 P. M.—Filipino Orchestras.

**WFI, PHILADELPHIA—395.**
7:05 P. M.—Joint musical recital.
8:30 P. M.—Old Dominion Quartet.
9:30 P. M.—Meyer Davis Orchestra.
7 P. M.—Sunny Jim, the Kiddies Pal.

**WOO, PHILADELPHIA—509.**
5:15 P. M.—Grand Organ and Trumpets.
7:30 P. M.—Candelori's Orchestra.
8:30 P. M.—Diana Futernick, soprano; Edwin R. Harris, tenor, Two-Piano Duo.
9:25 P. M.—Erno Rapee's Orchestra.
10:03 P. M.—Mary E. Vogt, organist.
10:30 P. M.—Vincent Rizzo's Orchestra.

**WIP, PHILADELPHIA—509.**
6:30 P. M.—Fuhrman School artists.
8:05 P. M.—St. James Orchestra.
7 P. M.—Uncle Wip's stories.

**WDAR, PHILADELPHIA—395.**
4:30 P. M.—Studio artist recital
7:30 P. M.—Dream Daddy's stories.
8:10 P. M.—Armistice Day music.
8:30 P. M.—Armistice Day Program.
9:20 P. M.—Nasau's movie review.
9:30 P. M.—Stanley Symphony Orchestra.

**WCAE, PITTSBURGH—462.**
4:30 P. M.—The Sunshine Girl.
6:30 P. M.—William Penn Orchestra.
7:45 P. M.—Special features
8:15 P. M.—Radio Dancing Lesson.
8:30 P. M.—Paul Kramer's Orchestra.
11 P. M.—Flight of the Mythical Dirigible.
Penn Serenaders.

**KDKA, PITTSBURGH—326.**
6:30 P. M.—Little Symphony Orchestra.
7:15 P. M.—Children's Period
7:30 P. M.—"Our World" news review.
7:40 P. M.—Stockman market reports.
8 P. M.—Talk, Supt. C. R. Foster
8:15 P. M.—"Personality" talk
9 P. M.—Little Symphony Orchestra.

**WFBG, ALTOONA—241.**
6 P. M.—Dinner concert program.
8:30 P. M.—Concert by Thomas Canty.

**WCAP, WASHINGTON—469.**
5 P. M.—Talk, Postmaster Mooney.
6:30 P. M.—Bleyden Studio artists.
9:15 P. M.—Boernstein Quartet.

**WGY, SCHENECTADY—380.**
7:15 P. M.—Address, Alice Miller.
7:45 P. M.—Red Cross talk.
8 P. M.—Russian Program.

**WHAM, ROCHESTER—292.**
7-7:30 P. M.—Eastman Orchestra.

**WHAZ, TROY—380.**
9 P. M.—Father and Son Night.
10:30 P. M.—Desmo Novelty Orchestra.
Midnight—Transcontinental program.

**WGR, BUFFALO—319.**
6:30 P. M.—Lopez-Statler Orchestra.
8:45 P. M.—Address, J. A. Moore.
9 P. M.—Mercer Club Program.

**WRW, TARRYTOWN—273.**
7-10:15 P. M.—Music. Features.

**WJAR, PROVIDENCE—360.**
8 P. M.—Musical program.

**WBZ, SPRINGFIELD—337.**
6 P. M.—Philharmonic Trio.
7:05 P. M.—Bedtime story.
7:30 P. M.—American Literature.
8 P. M.—Hazel Lavasseur, soprano.
8:30 P. M.—Talk on "Starlore."
9 P. M.—Marian Carleton, violinist.
9:30 P. M.—Louis V. Bedard, violinist, and the Philharmonic Trio.
11:30 P. M.—McSnelly's Orchestra.

**WNAC, BOSTON—278.**
6 P. M.—Children's half hour.
6:35 P. M.—WNAC Dinner Dance.
8 P. M.—Musical program.

**WEEI, BOSTON—303.**
6:30 P. M.—Eisenbourg's Sinfonians.
7 P. M.—Big Brother Club.
8 P. M.—Jay Reimann's Orchestra.
8:45 P. M.—Fenway Theater program.

**WWR, CLEVELAND—253.**
6 P. M.—Ponce de Leon Orchestra.

**WTAM, CLEVELAND—390.**
6-8 P. M.—Spitalny's Orchestra.
8-10 P. M.—Seven Musical Maqpies; Emma Robinson, soprano; Harry Ford, imitator; Maxwell Quartet; Raymond Smith, pianist.
10:30 P. M.—Spitalny's Orchestra.

**WWJ, DETROIT—517.**
3 P. M.—Detroit Symphony Orchestra.
7 P. M.—Detroit News Orchestra. T. Stanley Perry, tenor, Ina Lockart, contralto.

**WCX, DETROIT—517.**
6 P. M.—Tuller Orchestra.
8:30 P. M.—Musical program.

**CFCF, MONTREAL—440.**
7:30 P. M.—Bedtime stories, etc.
8-9:30 P. M.—Concert program

(Central Standard Time)

**WLW, CINCINNATI—423.**
3 P. M.—Alvin Roehr's Music Makers.
3:40 P. M.—Orchie S. Beall, soprano.
5:50 P. M.—Cooper Orchestra.
11:30 P. M.—Crosley Arabian Nights.

**WSAI, CINCINNATI—360.**
10 P. M.—Midnight—Musical Program.

**WMH, CINCINNATI—360.**
8 P. M.—WMH Concert Orchestra.
9 P. M.—Blue Grass Entertainers.

**KYW, CHICAGO—536.**
Late news every half hour.
4:37 P. M.—Bedtime stories.
6 P. M.—Chicago Theater Organ.
8:30 P. M.—LaSalle Orchestra.

**WCBD, ZION—345.**
5 P. M.—String Quartet; Vocal Trio; Mrs. P. M. LaRose, contralto; J. D. Thomas, baritone; Gerald Mason, cornet; Daniel Mason, trombone; Emma Reynolds, soprano.

**WOOD, MINNEAPOLIS—417.**
5:30 P. M.—Children's Hour.
6 P. M.—Sport review, Ed Walger.
6 P. M.—Leonard Wells' book review.
8:30 P. M.—Musical Program.
10 P. M.—George Osborn's Orchestra.

**WOC, DAVENPORT—484.**
5:45 P. M.—Sport news and weather.
7 P. M.—Sandman's Visit.
7:30 P. M.—Educational lecture.
8 P. M.—Hawaiian music; readings; Dorothy Sanderson, soprano.
9 P. M.—Talk, Father and Son Week.
10 P. M.—Rock Island musical program.

**WHO, DES MOINES—526.**
7:30 P. M.—Selma Hernson, soprano.
8 P. M.—Drake University talent; Grace Jones Robinson, soprano.
11:15 P. M.—L. Carlos Meier, organist.

**KSD, ST. LOUIS—545.**
7 P. M.—Missouri Theater Orchestra.
9 P. M.—Littau's Concert Orchestra.
11 P. M.—Wild Cat Orchestra.

**WOAW, OMAHA—526.**
6 P. M.—Dramatic Hour.
6:30 P. M.—Randall's Royal Orchestra.
9 P. M.—17th U. S. Infantry Band.

**WOS, JEFFERSON CITY—440.9.**
8 P. M.—Talks., Musical program.

**WHB, KANSAS CITY—411.**
7-8 P. M.—Talks. Sweeney Trio.

**WDAF, KANSAS CITY—411.**
5 P. M.—Weekly Boy Scout program.
6-7 P. M.—School of the Air.
6-6:15 P. M.—Popular program.
11:45 P. M.—WDAF Nighthawk Frolic.

**WMC, MEMPHIS—500.**
8:30 P. M.—Musical program.

**WBAP, FORT WORTH—476.**
7:30 P. M.—Majestic Theater program.
9:30 P. M.—Fort Worth Conservatory.

**WFAA, DALLAS—476.**
5:30 P. M.—Bedtime stories
8:30 P. M.—Mozart Choral Club.

(Pacific Coast Standard Time.)

**KGO, OAKLAND—312.**
4 P. M.—Henry Halstead's Orchestra.
5:30 P. M.—Aunt Betty's stories.
8 P. M.—KGO's Educational Program.
10 P. M.—Henry Halstead's Orchestra.

**KFI, LOS ANGELES—469.**
8-10 P. M.—Studio Program.
10 P. M.—Ambassador Orchestra.

**KYX, OAKLAND—509.**
8-10 P. M.—Program from University of California.

**KPO, SAN FRANCISCO—422.**
4:30 P. M.—Rudy Seiger's Orchestra.
5:30 P. M.—Children's Hour stories.
7 P. M.—Rudy Seiger's Orchestra.
8 P. M.—Theodore J. Irwin, organist.
10 P. M.—Bradfield's Versatile Band.

**KGW, PORTLAND—492.**
8 P. M.—Oregonian Concert Orchestra.

**MONDAY'S SILENT STATIONS**

WJY, WJAX, WEBH, WGN, WLS, PWX, WCAD, WHAA, WQJ, WHAS, CKAC, CFCA, WRC.

PAGING JACK FROST.

(By Eleanor Gunn.)

Having become possessed of a smart new coat, one can hardly wait for the thermometer to drop to a point where wearing it becomes a virtue, instead of a vanity.

Any objections to fur, even in warm weather, are null and void, but a winter coat is a winter coat, for all that, and often too warm for comfort, especially if fur. Fur trimming, of course, must be discounted. It really has little to do with producing actual warmth, but so much with producing an effect of it. The fur border on the tunic, for instance, can hardly be accounted for by any desire to keep the knees warm.

Many coats and ensembles have omitted fur from the collar, adding a bit perhaps to the end of a scarf. The smartest women seem to be manifesting a preference for long furs, but there are the usual interesting and important suggestions.

Of course, you have seen the new scarfs made of novelty crepes which play at being fur. It is not strictly just to term them imitations, since they simply make use of the attractive markings and colorings of the animal they flatter by imitation and of course you have seen the gay wool plaid scarfs girls are bundled in for their hours in the sun watching the pigskin change hands.

These games, as usual, reflect the colors of the team for which one is yelling one's self hoarse, but then all those bedecked in crimson and ox blood and scarlet and henna are not rooting for Harvard. So far most stadiums have glowed with red, and most outdoor affairs have emphasized this gay note, appropriate enough in gray November. There are red leather handbags, too, some of the lock and key type which hand from the arm instead of being tucked under it.

It behooves the cautious one to have a warm coat, for fashion permits little protection for one's nether extremities.

(Copyright, 1924, Fairchild.)

## REAL ESTATE TRANSFERS.

**Deeds Recently Recorded With The County Clerk.**

The following deeds have been filed in the Ulster county clerk's office:

Nathan Weltman and wife to Morris Standard, Max Standard and Samuel Kellar, a tract of land in the town of Wawarsing, known as the Jason Mason Farm. Consideration $1.

Abram Kunst and Bessie Kunst to Lillian Leventhal, a parcel of land on the northerly side of Abeel street and Hone street, Kingston. Consideration $1.

Joseph M. Fowler as referee to Nathan Weltman, four parcels of land with buildings in the town of Wawarsing. Consideration $14,900.

George W. Rider and wife to Robert Jermann and wife of Jersey City, a parcel of land on the westerly side of Washington avenue, in the village of Saugerties. Consideration $1.

Mary C. Hammell and others to Michael Dean, a parcel of land in the town of Rochester. Consideration $1.

Christina Brown Reynolds to Charles H. Yerry, a parcel of land in the town of Woodstock. Consideration $1.

John Pruss to Charles Pallus and wife, a parcel of land on the westerly side of Kettleboro road. Consideration $1.

Meta Sabin Moorhead to Robert D. Neeson of New York, a parcel of land in the village of Milton. Consideration $1.

Sarah Fuller to J. Adelebert Fuller, a parcel of land on the south side of Main street, Saugerties. Consideration $1.

Frederick Stephan, Jr., and wife to Marion P. Hoysradt, a parcel of land on West Chester street, Kingston. Consideration $1.

Louis Langdon and Julia A. Langdon to Charles D. Bruyn and Rose E. Bruyn, a tract of land in the town of Plattekill. Consideration $2,500.

Joseph J. Holmes and wife to Charles W. Churchwell and wife, a parcel of land in the town of Shawangunk. Consideration $1.

Luman Brown to Mrs. Susie Moore of Richmond Hill, N. Y., a tract of land in the town of Hardenbergh. Consideration $1,000.

Alice McCormick and Clara Isabeele Beers to John C. Sauer, a parcel of land on East Bridge street, in the village of Saugerties. Consideration $1.

## ASHOKAN.

Ashokan, Nov. 10.—The union evangelistic services which have been held the past week in West Hurley Church, have been transferred to the Glenford Church. The following will be the speakers at Glenford on Monday and Tuesday: The Rev. G. O. Wilsey, a former pastor, will speak; on Wednesday, the Rev. R. A. Greenwell and young people of Clinton Avenue M. E. Church, Kingston, will have charge; on Thursday, the Rev. B. Charles Ross, of the Reformed Church, Shokan, and on Friday, the Rev. A. Mauterstock of Pine Hill. On Saturday night there will be no meeting. Sunday night will be the last of the evangelistic services and Dr. Grinton, district superintendent, will speak.

### Supper and Sale.

The Women's Work Society of the Wurts Street Baptist Church will hold its annual chicken pie supper and sale Tuesday evening from 5 to 8 o'clock. All kinds of fancy and domestic articles will be on sale as well as home made candy, flowers and dolls. There will also be a fish pond for the grown-ups as well as the children. The following menu will be served: Chicken pie, mashed potatoes, creamed onions, celery, cranberry sauce, cabbage salad and apple pie. Ice cream will also be on sale.

### P.-T. A. School 8.

The regular monthly meeting of the Parent-Teacher Association of School No. 8 will be held at the school on Tuesday evening at 7:30 o'clock. The Rev. Lucas Boeve will speak and Mrs. Chanucey Main will sing. A social hour with refreshments will follow the meeting. Fathers, mothers and friends are urged to be present.


## Always Tea Time where "SALADA" TEA is used. Have you tried it?

CHOICEST INDIA, CEYLON and JAVA TEAS

E421



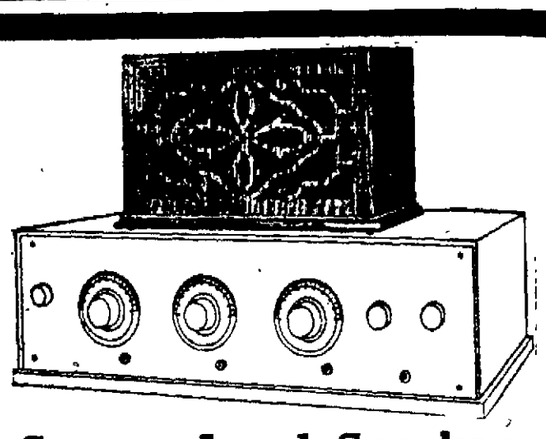

Sonora Loud Speaker

Price $30.00

GREGORY & CO., Agents

For muffins that melt in your mouth

Use the easy recipe on the back of each package of

AUNT JEMIMA PANCAKE FLOUR

"Use in town, Honey!"



YOU WILL ENJOY

The Illustrated Lecture On THE FRIENDLY ARCTIC, by

Wilhjalmur Stefansson

HIGH SCHOOL AUDITORIUM
MONDAY EVE., NOV. 10, at 8:15.
Auspices Kingston Fed. Women's Clubs.

Admission $1.50
Students 50c



## The House Was Flooded

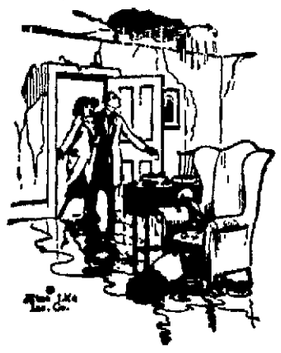

ASK US ABOUT IT.

A small leak or a faucet left turned on may mean hundreds of dollars damage to your home and furnishings.

ÆTNA-IZE

An Ætna Combination Residence policy insures you against loss from water damage and also from burglary, theft or hold-up, glass breakage, liability for accidental injuries and loss of use.

PARDEE'S INSURANCE AGENCY
No. 6 Broadway, Kingston



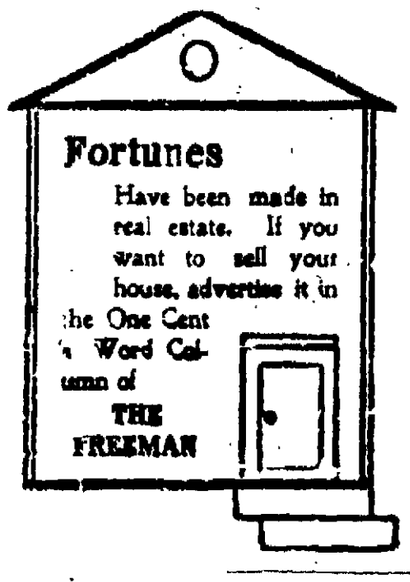

# State Dairymen's Annual Meeting

**Forty-Eighth Annual Meeting of Dairy Organization Will Be Held in Syracuse on November 12-13.**

The forty-eighth annual meeting of the New York State Dairymen's Association will be held at the Hotel Syracuse, Syracuse, N. Y., on November 12 and 13.

The meeting will open on the afternoon of November 12 with an address on Agricultural Conditions in Europe by Dr. G. F. Warren of the Department of Agricultural Economics and Farm Management at Cornell. Dr. Warren recently returned from Europe where he went at the request of the tariff commission to study the agricultural situation.

H E Babcock, general manager of the G. L. F. Exchange, will discuss "The Dairy Feed Situation" and he will be followed by a round table discussion on dairy products led by A. C. Dahlberg of the Geneva Experiment Station. In the evening session there will be addresses by Commissioner Berne A. Pyrke and Dr. Thomas P. Farmer of Syracuse.

Matters most vitally concerning the interests of the dairymen will be discussed the following day by experts in the dairy industry. Such subjects as the handling of the surplus milk problem, how to keep accredited herds from reinfection, and the marketing of fluid milk will be discussed.

Speakers will include Prof. A. A. Borland of the Department of Dairy Husbandry of the State College of Pennsylvania; G. W. Tailby of the Department of Animal Husbandry at the New York State College of Agriculture; and Dr. V. A. Moore of the New York Veterinary College.

# Death of Lodge Affects Politics

By Telegraph to The Freeman.

Washington, Nov. 10.—Senator Henry Cabot Lodge is dead.

The capital received the news of it at its breakfast table this morning and few deaths in recent years have been so marked, so commented upon, so wonderingly discussed, as the passing of the "little gray sage of Nahant."

His death opens the way for the appointment as his successor of William B. Butler, the successful manager of President Coolidge's campaign for re-election. Washington looks upon this as already assured.

It means a new Republican leader of the senate for the first time since the heavy hand of war lay athwart the capitol.

It brings into the chairmanship of the powerful senate committee on foreign relations Senator William E. Borah, a fellow irreconcilable, who fought shoulder to shoulder with him in the memorable league fight but whose pathway in international policies recently has strayed away from that of Lodge. Borah, for instance, favors recognition of Soviet Russia.

In innumerable ways the death of Henry Cabot Lodge will have an important bearing on the immediate course of things in Washington It opens up a field of speculation that is virtually unlimited

It is probable that leadership will fall temporarily upon Senator Charles Curtis of Kansas, the Republican senate whip. Curtis exercised many of the prerogatives of leadership in the last session because of Lodge's differences with the White House and because of his failing health For the short and probably unimportant period that remains of this "lame duck" congress that meets three weeks hence, it is likely that Curtis will carry on.

In the new senate which will come into power a year hence and be Republican in authority, as well as in name, a new leader will have to be found It may be Senator James Wadsworth of New York. It will be Wadsworth if some administration leaders have their way. It may be William M. Butler, if his expected appointment by Governor Cox of Massachusetts is followed by his reelection at the next general election two years hence.

### *Odd African Tree*

One of the strangest trees in existence is the ambash, growing in the shallow waters of Lake Chad, in Africa, a body of water which, when at its maximum extent, covers 10,000 square miles, and yet has, on the average, a depth of only six feet. The ambash tree grows so rapidly as to attain its full size, 25 feet high, with a trunk of a foot in diameter, in two years. The wood when dried is unrivaled in lightness, its density being only two-fifths that of cork.

### *Athletic Elephant*

A Munchausen story of fish that climb trees caused old Captain Longchalk, as a London daily calls him, to retort with this: He was shooting elephants in Africa when one of the herd, slightly wounded, dived into a lake. The captain pursued him with a landing net, but before he could reach him the elephant tore up a palm tree and, using it as a vaulting pole, disappeared in a succession of high jumps.—Youth's Companion.

### *Peace by Fighting*

"My principles is agin' fightin'," said Uncle Eben, "an' I'm liable to git terrible riled and pugnacious wif anybody dat tries to make me violate my principles."

GRAND OPENING
DANCE TONIGHT
MANN'S HALL (Lower B'way)
DANCING 8 TO 1.
Music by Apex Entertainers of Poughkeepsie.

### THE TYROLEAN CROWN

(By Eleanor Gunn.)

There have been so many interesting changes in millinery lately, that the balance of one's attire rates as secondary. Since milliners determined to oust the cloche, they have evolved many fascinating shapes. No wonder there is no uniformity.

The latest recruit to the ranks is the Tyrolean hat, very high and peaked; its trimming accentuating this peculiarity.

Once in a while the peaked or grooved crown is mounted on a mushroom brim, but usually the brim has an upward trend, back, front, or sides, if not in all directions.

The pompon has been given a distinct rise in position. From smuggling next to the cheek, it is now balanced atop the hat; gnome-wise and very smart it is, to be sure, although in many instances rather too ultra for the average face.

Both Reboux and Agnes are credited with the elevation of the crown, but no matter to whom praise or blame belongs, the point is—have a high-crowned hat, plus trimming on top—and have it felt.

(Copyright, 1924, Fairchild.)

### OUR DAILY PATTERN.

**A Splendid Harlequin Suit.**

3778. Here is an ever popular masquerade design—one that is sure to please and to be very comfortable. It can readily be developed and is suitable for many kinds of materials. Calico, cretonne, chintz, muslin, cambric, satin, and crepe are good for this model.

The pattern is cut in 5 sizes: 6-8, and 10-12 years for children, 14-16 years for misses, and 38-40; 42-44 inches bust measure for adults. A 10-12 year size requies 5½ yards of 27 inch material for the suit, and ⅝ yard for the cap. A 38-40 inch size requires 3¾ yards of 27 inch material for the suit and ⅝ yard for the cap.

A pattern of this illustration mailed to any address on receipt of 12c in coin or stamps by the Pattern Department, The Freeman, Kingston, N. Y. Be sure to state the size wanted.

**Fashion Book Notice.**

Send 15c in coin or stamps to The Freeman for our up-to-date fall and winter 1924-1925 Book of Fashions, showing color plates, and containing 500 designs of ladies', misses' and children's patterns, a concise and comprehensive article on the sewing, also some points for the needle (illustrating 30 of the various simple stitches), all valuable hints to the home dressmaker.

**TOYS!** THE BIG TOYS are nearly all on display now. You know your experienec in other years when you waited too long. The best sell quickly. Why not select now? Pay Small Deposit **WE WILL HOLD THEM FOR YOU**

## *IT'S TIME TO DO FANCY WORK FOR XMAS GIFTS!*

BOOKS FOR BOYS

High grade reasonably priced books, including Tom Swift Series, Slade Boys, Boy Scouts and thousands of others.....25c to $1.50

EVERYTHING for EVERYBODY
ROSE-GORMAN-ROSE
KINGSTON'S LEADING STORE

The New Candy Section is a Real Treat

Pure wholesome candies manufactured by E. J. Brach Co. in widest variety here.
Hard Candies priced 30c.

## *Let Our Immense Showing of Work Things Provide the Basis For Your Gifts*

**Stamped Underwear and Linens For Every Purpose—Just Look These Over.**

Stamped Huck Towels
Size 18x33, very pretty new designs.
59c

Stamped Buffet Sets
Three piece sets of white linene scarfs to match.
39c

Bucilla "Stuftoy" Package
Stamped and tinted on unbleached muslin "Topsy" "Gretchen", "Annette", "Jacques", "Sally", "Daisy", "Fritzie."
$1.00 complete

Bucilla Package Outfit.
White daisy bleach bridge or tea sets, five piece, each package complete with floss.
$1.00

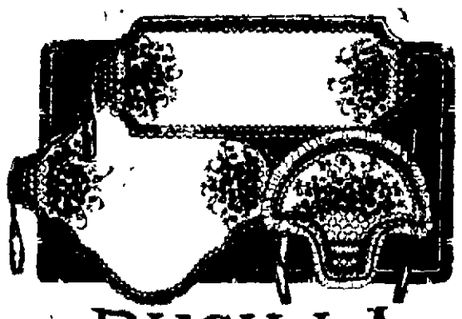

BUCILLA
Embroidery
PACKAGE OUTFITS

BLACK SATINE PILLOW COVERS AND SCARFS .....$1.10
Center Piece to match.....$1.39
STAMPED PILLOW TOPS, tan Bucilla weave .....69c
Scarfs .....98c
Center Pieces .....$1.29
STAMPED PILLOW TOPS, tan check weave .....$1.25
Scarfs to match .....$1.25
STAMPED NAINSOOK GOWNS, on a fine quality snowwhite nainsook. Big Value .....$1.25

STAMPED LUNCHEON SETS, on a fine quality unbleached muslin, 45 inch cloth and five napkins.....$1.49
STAMPED LINEN SCARFS, oyster linen, 54 inch size .....$1.10
Hemstitched for crochet, same as above .....$1.59
STAMPED LINEN BRIDGE SETS, oyster linen, 36 inch center piece and 4 napkins .....$1.59
STAMPED "SHANTON" DRESSES, handsome new designs, white, green, brown, tangerine .....$2.25

STAMPED LUNCHEON SETS, tan linen, very pretty designs, 36 inch center piece, 4 napkins .....$1.59
STAMPED CENTER PIECE, 36 inch size on a good quality oyster linen.. $1.59
STAMPED LINEN TOWELS, size 20x36 hemstitched for crochet, snowwhite .....$1.25
STAMPED LINEN TOWELS, hemstitched hem, figured huck, size 18x33... $1.25

STAMPED LINEN DRESSES, brown, rose, peach, blue, tangerine, blue and white .....$1.25
STAMPED PILLOW CASES, hemstitched for crochet, 45 inch size..... $1.49 pair
STAMPED APRONS of a fine quality organdie, lavender, maize, peach, nile .....29c
STAMPED DISH TOWELS, in red and blue checks .....29c

## *Here's An Unusual Sweater Opportunity Right Now*

**Fifty Sample Sweaters at Reductions of One Third To One Quarter—All the New Colorings and Styles**

Ladies' Brush Wool SWEATERS
Reg. $12.97. Sale Price .....$9.97
Reg. $13.97. Sale Price .....$10.77
Reg. $14.97. Sale Price.....$11.67

Ladies' Tuxedo Sweaters
Reg. Price $12.50. Sale .....$9.47
Reg. Price $14.97. Sale .....$11.67

Ladies' Slipon Sweaters
Reg. Price $3.50. Sale .....$3.19
Reg. Price $8.97. Sale.....$6.79

Ladies' Coat Style SWEATERS
Reg. Price $8.97. Sale .....$6.79
Reg. Price $9.97. Sale.....$7.69
Reg. Price $6.50. Sale .....$4.97

### CURRENT OFFERINGS AT THE THEATRES

The photoplay at the Keeney Theatre tonight and Tuesday is "Sinners in Heaven," from the novel by Clive Arden. Darbury, a quaint little English village, typifying civilization, convention and tradition—and a beautiful tropical desert island, somewhere off the coast of Africa, symbol of savagery, primitive emotions and freedom from man-made laws. Against these two contrasting backgrounds, "Sinners in Heaven" unfolds its story of gripping, thrilling drama. Bebe Daniels and Richard Dix head the cast. The short subjects are Keeney news, Animated Hair Cartoons and a Pathe comedy, "Wall Street Blues." The performances are at one, three, seven and nine daily. The Keeney theatre will present three big photoplays this week instead of the usual two.

Vaudeville and photoplays will be the program at the Kingston Opera House all this week, opening tonight with five acts of the better kind of offerings heading the bill with the Three McNally Sisters who carry an elaborate stage setting with beautiful electrical effects, presenting a dancing revue. Rose and Bell in a comedy cycle novelty. Freida Held, a song beauty from the Southland. Knox Wilson and Dean in a pretty little musical number, interspersed with song and dance, and Freeder and Lee, two comical fellows, emulating sense and nonsense. The photoplay, "Thundergate," starring Owen Moore, Virginia Brown Faire, Sylvia Breamer, Robert McKim and Tully Marshall, is an adventurous romance of a lively young American who masquerades as a Chinese Prince. The entire show will be changed Thursday and the policy will be a change of shows every Monday and Thursday, giving three performances daily at 230, 7 and 9.

This is anniversary week at the Orpheum, offering an unusual bill, consisting of six big time vaudeville acts and a first run First National picture, "For Sale," with a brilliant cast of players. Also Jack Dempsey in "Bringing Him In," in his latest fight and win picture.

At the Auditorium today, Buster Keaton in a bombshell of laughs, "Sherlock, Jr." Buster as a small town movie operator. He saw so much of the films that he finally walked right into one, pasted the villain a wallop and became the hero of the most hilarious movie of the year.

### NEW YORK AT INTERNATIONAL LIVE STOCK EXPOSITION

Major S. J. Macy, Raceway Lodge, Avon, New York, has entered fourteen milking shorthorn cattle in the classic contests of the International Live Stock Exposition in Chicago, November 29th to December 6th, which include many prominent winners on the fall fair circuit. The consignment is headed by the sensational heifer calf, "Otis Mary N.," which was made junior champion at all six shows where exhibited this year. At the recent New York State Fair, the Macy herd, in the face of very strong competition, captured five out of a possible six purple ribbons.

### *Chigre Pigs*

Recently the mother in a certain Indiana home went blackberry picking, and besides getting a few blackberries, came home "loaded" with chigres. Various remedies were used to kill the chigres and to allay the intense itching, and among them iodine was applied.

Little Betty, three years old, closely observed the spots where the iodine was applied and a day or so later drove into the country with her parents where she saw a drove of pigs.

Her keen eyes soon spied some white pigs having sandy spots of hair here and there, and suddenly jumped, clapped her hands, and fairly screamed, "Oh, mamma, there are some chigre pigs."—Indianapolis News.

# Kingston Daily Freeman.

TERMS:

Per Annum in Advance ..... $7.00
Per Month ..... 60c
Fifteen Cents Per Week.

Entered as Second Class Matter at the Post Office at Kingston, N. Y.
Published by Freeman Publishing Company, Freeman Square, Kingston, N. Y. Jay E. Klock, President; Alfred DuBois, Secretary; Harry DuBois Frey, Treasurer. Address Freeman Square, Kingston, N. Y. Louise M. Klock, Vice-President, 248 Albany Avenue, Kingston, N. Y.

Member American Newspaper Publishers' Association.
Member Audit Bureau of Circulations.
Member New York State Publishers' Association.
Member New York Associated Dailies.
Official Paper of Kingston City.
Official Paper of Ulster County.

Please address all communications and make all money orders and checks payable to Freeman Publishing Company, Freeman Square.

Telephone Calls:
New York Telephone—Main Office Downtown, 2200 Uptown Office, 892.

KINGSTON, N. Y., NOV. 10, 1924.


## PROTECTING GAME.

Governor Pinchot's postponement of the opening of the shooting season until rain shall have reduced the risk, if obeyed by hunters generally, will no doubt prevent many forest fires in Pennsylvania, which State, like a number of others, was rendered phenomenally dry and all ready for the match or the burning cigarette stump by a rainless October breaking all records for a hundred years. Governor Pinchot's action in this matter, which followed similar action on the part of the authorities in Massachusetts, Connecticut and New York, was in line with his State's enlightened policy, not merely to prevent forest fires but in every way to protect and foster the increase of game.

Pennsylvania's experience is proof of the good effects of a wise policy of game conservation. In spite of a growing population and the increase in cultivated acreage, the wild life in that State is now far more extensive than it was fifty years ago. Neglect of conservation had caused it to be almost denuded of game, but, as a result of reform and persistence in developed methods of conservation, it now boasts a remarkable supply of deer, bear, elk and even wild turkey

Encouraged by successful results of continuing effort, the game commissioners of Pennsylvania are now attempting to put into effect a two-year program, which includes the purchase of wild lands for game preserves, proper provisions for feeding game in winter, the creation of new game refuges and breeding grounds, and the establishment of "auxiliary game refuges" or the taking over by the State of hunting rights on private property of a thousand acres or more for a period of at least ten years. In this way protection is secured even where the State is unable to purchase the land

It is clear that in such protection and position of shelter and food for game is to be found the secret of the preservation of wild life Notwithstanding the well grounded fear that at the present rate of destruction there will soon be no game left, the experience of Pennsylvania has shown that the right sort of conservation and regulation of hunting pays large returns. Efforts in other parts of the country also, as in the North Rim of Arizona, have shown that under careful protection game will increase so rapidly as to outgrow the feeding capacities of the range on which they run. There is the interesting case of the buffalo, which a dozen years ago seemed to face certain extinction but have been increasing so rapidly under careful protection that the danger has passed.

But such protection, however adequate, is not sufficient by itself It is necessary to curtail the hunting season at need, to watch and check poachers who shoot out of season, and to do everything possible to prevent forest fires.

## FAUNTLEROY AND PENROD

Sooner or later all must put off "this mortal coil" and pass on, and the last among women writers of note, who have been going rather frequently of late, is Frances Hodgson Burnett. The author of many stories that have been widely read, she will probably be longest remembered for her "Little Lord Fauntleroy"—for the boy rather than for the book itself, a juvenile character almost worthy to stand in the front rank with Alice of "Wonderland." Peter Pan, Howgli, and Huckleberry Finn. There are scores of men in both America and England who were not only taught to call their mothers "dearest" in the Fauntleroy manner but who, as boys, resented the thrusting upon them of his perfections for emulation until they wished they could cuff that glorious youngster around a bit and even spoil his nice clothes.

For Fauntleroy was a sort of angel-child, a rare boy such as his creator had not known but liked to dream of. What made him tolerable—even lovable—was that his other perfections were joined with a disarming modesty and unfailing good will. It is a far cry from Fauntleroy to Penrod, that little devil of a fellow taken by Booth Tarkington out of real life next door, and it was indeed a long swing of the pendulum that placed Penrod in the forefront of popularity. The author of "Peck's Bad Boy" tried to bring about the said swing in the first place, but did not quite succeed. Mrs. Burnett must have grieved over the change in popular taste, but possibly she found consolation in the thought that she would be greeted by many Fauntleroys and be plagued by no Penrods in the life to come.

## *That Body of Yours*

*By James W. Barton, M. D.*

(Registered in Accordance With the Copyright Act.)

### A BOON TO THE SHUT IN.

One of the difficulties connected with the care of folks that are run down in health, is about to be solved.

As you know the rays of the sun are worth much to you in health, and you can readily see their more urgent need when you are not well.

In treating cases of tuberculosis or like conditions, physicians use every means at their disposal. The fresh air, good food, and later, light exercise.

But one of the big factors in the treatment, is to have the patient right out in the sun.

Now it isn't always possible to have the patient outdoors, because the weather may be too cold.

To offset this in former days, large "sun parlors" were established, solariums as they were called.

However it was soon learned that the patients did not do as well in the solarium as outdoors, notwithstanding that perfect ventilation was established.

What was the matter?

Why despite the fact that the glass in the windows and roof permitted wonderful sunlight, it actually prevented certain rays of the sun from penetrating the room to the patient.

These beneficial rays penetrate the body for a number of inches, if they are not obstructed in any way.

And so science has evolved a scheme to remedy the defect of the glass in use at present.

A research engineer, remembering that quarts or rock crystal will transmit these healing rays, has been able to so fuse this rock at the General Electric Research Laboratory, that glass that will allow these rays to pass through it, has been manufactured.

This will be a wonderful boon to every institution where the sunlight is so essential to a cure.

And right here, don't you think it is a lesson to the rest of us, that are so prone to spend so much of our time indoors An hour or two, or even a few minutes daily in the sun, would be worth a lot to our general health.

At lunch hour, a five minutes walk before eating, five minutes rest after eating,-and another five minutes in the sun's rays might mean just the difference between health and illness.

### TWENTY AND TEN YEARS AGO.

Nov 9, 1904.—Electric lights turned on for first time in village of Highland

Nov. 10, 1904.—House of Richard Peters entered by burglars, who secured $50.

Mr. and Mrs. George A. Hahn celebrated their twenty-fifth wedding anniversary at their home on Ridge street.

Nov. 9, 1914.—Deputy City Clerk Thomas J. Kennedy left for Albany to take position of private secretary to Roscoe Irwin, collector of internal revenue.

Miss Sarah C. Deyo died suddenly at her home on Clinton avenue.

A large frame tenement house owned by Thomas Houghtaling on the Hurley-Marbletown road destroyed by fire of incendiary origin.

Nov. 10, 1914.—The 98th annual meeting of the Ulster County Bible Society was held at the Saugerties Reformed Church.

A number of deer were reported seen in the town of Esopus.

An inquest to inquire into the murder of Mrs. Edwin Van Aken at her home in Port Ewen was held at the court house by Coroner Ernest A Kelly. The witnesses were examined by District Attorney William D. Cunningham.

## Chicken Lice Destroyed by Dipping in Solution

Chicken lice can be easily destroyed by dipping the birds in a solution of sodium fluorid and water. Five ounces of sodium fluorid dissolved in a tub containing five gallons of water will be sufficient to treat 100 adult birds or twice that number of chickens ten to twelve weeks old. Every bird on the place should be drenched in this solution to entirely eliminate poultry lice for the next few months. Select a warm day and dip the birds early in the forenoon.

### *Tobacco for a Wife*

In 1620 Virginia planters gave 120 pounds of tobacco each for a wife when 100 women were brought over from England as helpmates. The tobacco paid the cost of the women's passage.


HILL'S ACTS AT ONCE
Stops Colds in 24 Hours

Hill's Cascara Bromide Quinine gives quicker relief than any other cold or la grippe remedy. These tablets disintegrate in 10 seconds. Effectiveness proved in millions of cases. Demand red box bearing Mr. Hill's portrait. All druggists—30 cents. (C-303)

HILL'S CASCARA BROMIDE QUININE
W. H. HILL CO. DETROIT, MICH.



Clothiers Furnishers
S. COHEN'S SONS
KINGSTON, N. Y.

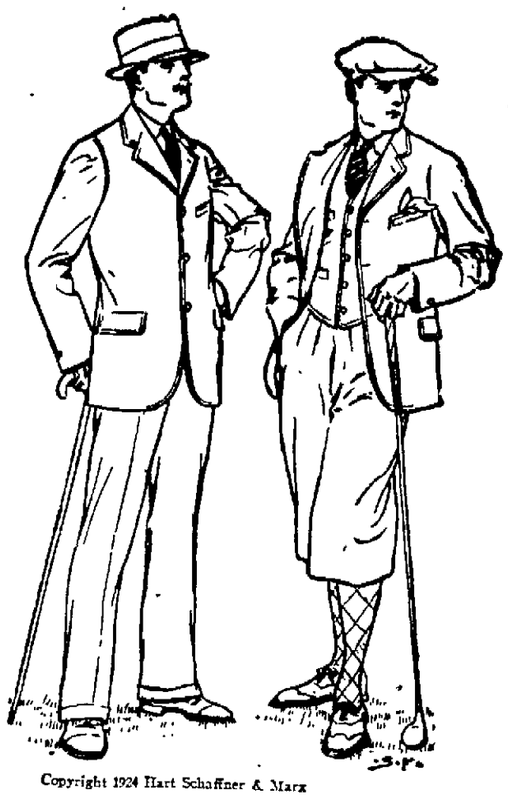

Copyright 1924 Hart Schaffner & Marx

*They look well on men of every figure*

The wider shoulders are a comfort to the wide shouldered man; and they help the appearance of the slender man. The soft easy hang of the coat gives any figure good lines. The liberal cut of the trousers, with wider flare over the instep, give you a pair of well set-up legs, and we have many beautiful patterns and colors for you to select from. New lava greys, blues, London lavenders. We'd like to have you see them.

$35 to $60

S. COHEN'S SONS

331 Wall Street, — — Kingston, N. Y.

Where are you going to buy your Overcoat?



Come to Poughkeepsie

November 11, 12, 13th

These Days Will Be Known As

Suburban Days

Poughkeepsie Merchants are cooperating to make Suburban Days the most attractive event of the entire year.

| | |
|---|---|
| Fall & Winter Displays | Dependable Merchandise |
| Latest Styles & Designs | Wide Variety of Choice |
| Special Selling Events | Attractive Assortments |

A Good Time to Do Some of Your Christmas Shopping Too.


## TODAY WE CELEBRATE

### KATHERINE THEOT.

Katherine Theot was born in 1725 at Baranton, a village in the diocese of Avaranches, France. While still very young she went to Paris to earn her living, and was employed in a menial capacity in several places, the last of which was a convent, which she left in 1779 after she discovered that she possessed the gift of seeing visions and of prophecy. From that time she proclaimed openly her reveries, calling herself sometimes a second Eve, sometimes the Mother of God, and at last a Messiah who was to regenrate the human race.

Her pretensions attracted the attention of the police, and she was confined in the Bastile, but at the end of five weeks was transferred to the hospital of Salpetriere, where she remained until 1782. In 1794, having made a convert of Dom Gerle, a priest and a member of the constituent assembly, a man of learning and merit, but whose mind had been affected by his austerities and solitary life, she again openly proclaimed herself the Mother of God, and promised eternal life to her adherents. Her followers became very numerous and even extended into Germany. She received from them the homage due only God, and her revelations were regared as divine. She was soon, however, taken prisoner together with Dom Gerle and a number of her adherents, and tried before the convention, but being protected by Robespierre, she and all her friends were acquitted. She died five weeks after her arrest.

### EXPOSITIONS.

The first great international exposition in America, the Centennial, was brought to a close, with imposing ceremonies, forty-eight years ago today. The great display of the world's arts and industries was opened on May 10, 1876, and was open for pay admissions 159 days, the pay gates being closed on Sundays The total number of cash admissions at fifty cents each was 7,250,620, and at 25 cents, 753,654. The number of free admissions was 1,906,692, making the total of all admissions 2,663,911. The record for a single day was 274,-919, when "Pennsylvania Day" was celebrated. The day preceding the closing of the exposition was "Philadelphia Day," and the paid admissions were 176,924. The total amount of cash receipts was $3,813,-725.50. Like most subsequent expositions it was not a financial success, the receipts falling considerably below the cost.

### MOHAMMED.

The founder of Islam, Mohammed, or Mahomet, "The Praised" was born at Mecca, now the holy city of the Moslem world, 1354 years ago today, according to the tradition which gives Nov. 10, 570, as the date of his birth. The Prophet, who is worshipped by almost 300,000,000 of the world's people, was of humble birth. His father died before he was born, and his mother while he was still a child, so Mahomet was reared by his grandfather and uncle, sharing the toil and hardship of a very numerous and poor family. He herded sheep as a boy and was afterwards a camel-driver. At twenty-five he married a wealthy widow, much his senior, who gave him several children. He made tours throughout Arabia, Syria and Palestine, and being an acute observer, and an earnest student of pious tendencies, became interested in various religious. From Judaism, Christianity and other faiths he derived the materials for the new religion which he promulgated, and which his ardent followers spread over Asia, Africa and a part of Europe.

### MORGAN HILL.

Morgan Hill, Nov. 10.—Nearly all our people in this community went to West Hurley Tuesday morning to vote.

The former Miss Lydia Shannon, now Mrs. Morrissey, a well known summer visitor of Morgan Hill, has sent post cards to her friends here from Bermuda, the place chosen for the wedding trip.

Lawrence Anderson, with the aid of his cousin, Carl Amundsen, has built a good sized log cabin. He originally built it for himself but is now putting his mother's winter wood supply in it.

About thirty men were called out to fight a fire in the woods here recently.

Several from this section attended one of the evangelistic services at West Hurley this week.


CHAPPED HANDS
chilblains, frostbite—just rub on soothing, smarting, healing
VICKS VAPORUB
Over 17 Million Jars Used Yearly



MEN OF PROMINENCE ENORMOUS FEEDERS

Sports writers who see Firpo eat are astonished at the quantity of meat consumed by the Wild Bull.

I doubt if he holds a better record in that respect than did some Philadelphians who were as eminent in other ways as Firpo in the ring.

Senator Penrose was a prodigious meat eater. I saw him at breakfast devour two eggs, a large broiled fish and a handsome beefsteak, says the Philadelphia Inquirer.

At dinner two ducks were for him not an unusual chase after oysters and fish.

T. De Witt Cuyler matched the senator as a hearty eater. At the Rittenhouse club it was quite the customary thing for him to follow half a dozen oysters with a large fish, an extra big porterhouse steak and top them off with a quail.

John G. Johnson did as well as that and I saw him begin a meal with a dozen big oysters.

Henry F. Walton, former speaker of the Pennsylvania assembly, was another famous diner. His physician once ordered him to walk a mile instead of eating lunch.


### *Hard to Steal Diamonds*

The Kimberly diamond fields are well guarded. Each mine is fenced in and the inclosure is roofed with fine wire to prevent native laborers from throwing diamonds over the fence to confederates on the outside. No boots, shoes or other hard materials may be taken out—only clothing which has been minutely searched.


Take Honey and Tar In Lozenge Form

These new Honey and Tar lozenges, are quickly effective because they dissolve slowly in the mouth and thus the healing, soothing virtues of the ingredients are brought into contact with the inflamed membranes Usually 24 hours is sufficient to bring the benefit you seek. Try Heneph's Honey and Tar Cough Lozenges today. For sale everywhere



SPECIAL SALE ON ODD CHINA CLOSETS

$75 Fumed Oak Closet for..$45
$150 Mahogany Closet for..$75

ODD DRESSING TABLES

$45 Dressing Table for..$25.00
$55 Dressing Table for..$35.00
$65 Dressing Table for..$45.00
$75 Dressing Table for..$55.00
$85 Dressing Table for..$65.00
$100 Dressing Table for..$70.00

Gregory & Co.

# A Fast Shave
## Once Over

A super-keen blade gives it. The *only* razor that sharpens its own blades is the Valet AutoStrop Razor. Try it. Get a perfect shave every time.

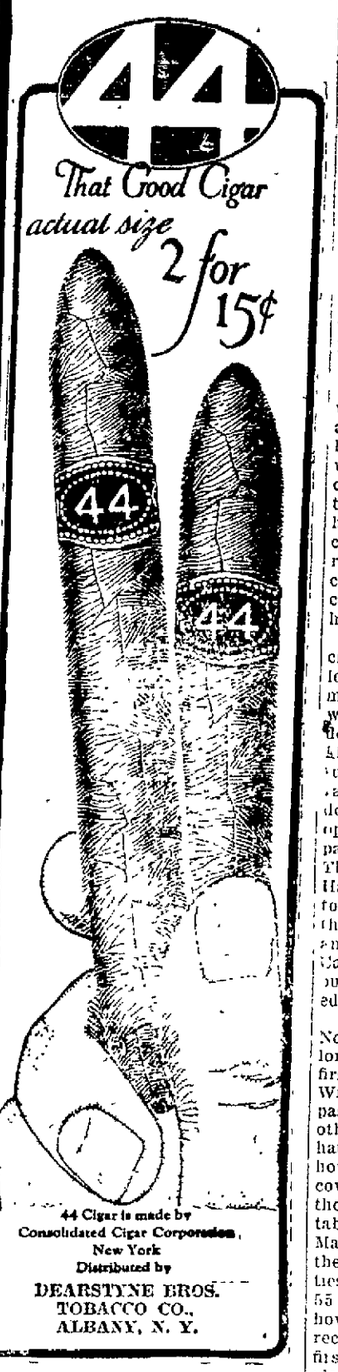

# Muscle-lame

**Quickly relieve that stiffness and ache**

Start rich, healing blood to flowing through stiff, sore muscles—and the lameness disappears as if by magic. That's how Sloan's works—first a glowing warmth, then the pain is gone! All druggists—35 cents.

**Sloan's Liniment**
*—kills pain!*


# Manhattan Team Lost Hard Game To St. Stephen's

**A Thousand Fans See St. Stephen's First Team Down Manhattan College Eleven at Fair Grounds 6 to 0—Deloria and Noble, Saint's Backs, Outstanding Players of Struggle.**

In two very hotly contested football battles at the Kingston Fair Grounds Saturday afternoon, St. Stephen's College varsity defeated Manhattan College by a 6-0 score, and the K. H. S. eleven administered the first and only defeat for this season to the St. Stephen's seconds by a 7-6 score. A crowd of 1,000 viewed the games.

**St. Stephen's Edge.**

In the collegiate contest it was easy to see that St. Stephen's had the edge on her opponents. Time and again Captain Noble and Pete Deloria crashed off Manhattan's tackles for 10 and 15 yards. Hassen, Manhattan's fleet and smashing fullback, shattered his opponent's line for several first downs. This shifty player was a constant worry to the Saints.

The only score of the game came late in the second quarter as a result of a series of line smashes by Noble and Deloria. With the ball on Manhattan's 10 yard line, Deloria slipped off tackle for five yards. On the next play, the same man crashed off Manhattan's right tackle, scoring St. Stephen's lone tally. The placement kick for the extra point went wide, leaving St. Stephen's with a 6 point advantage.

**Manhattan Threatens.**

As the final minutes of the game were nearing Manhattan grew desperate. Cronin, the red-headed quarter back, standing in that semi-darkness which encompassed the field about 5 o'clock, sent pass after pass, always toward the illusive Hassen But fate had planned defeat for Manhattan because none of these passes ever reached the arms of Hassen. If by chance this crouching figure had caught one pass the final score might have told a different story.

Immediately after Deloria had crossed the goal line for St Stephen's lone touchdown, Manhattan commenced her one great offensive drive which nearly resulted in a touchdown. Dunn received St. Stephen's kick-off on his own 10 yard line and tucking the ball under his arm he raced back 20 yards before being downed. At this point Manhattan opened up with two snappy forward passes, which netted them 25 yards. Then by a series of off-tackle plays Hassen carried the ball well down into St. Stephen's territory. However, the Saints tightened their defense and the ball went to them on downs. Captain Noble immediately punted out of danger and the first half ended. St Stephen's, 6; Manhattan, 0.

Manhattan kicked off 35 yards to Noble, who ran back 15 yards. Deloria and Noble took the ball for a first down. A short pass, Deloria to Wilson, netted two yards. Another pass, Deloria to Noble, secured another first down. It seemed that Manhattan could not stop this advance, however, a St. Stephen's fumble, recovered by a Manhattan end solved the problem. Deloria turned the tables again when he intercepted a Manhattan pass on the first play. On the next play Noble kicked the prettiest punt of the game which sailed 55 yards landing over the goal line, however, Manhattan was off-side and received a five yard penalty and a first down for St. Stephen's. On first play Deloria hurled a pass to Wilson but the pass bounded from his hands into the eager arms of a Manhattan end As the fourth quarter opened the forward pass was used. Pass after pass was hurled to no advantage by either side. The playing swayed back and forth in mid-field until the final pistol shot.

One of the features of the game was the fine puting of Noble and Hassen. Noble had the better of this department, however, averaging 45 yards while Hassen averaged 40 yards.

**The Lineups.**

The teams lined up as follows:

| St Stephens | | Manhattan |
|---|---|---|
| Wilson | L.E. | Peturelli |
| Harvey | L.T. | Sheridan |
| Harding | L.G. | Crane |
| Gruver | C. | O'Gorman |
| Jones | R.G. | Toth |
| Luepke | R.T. | Marshall, Capt |
| Willard | R.E. | Smith |
| Murry | Q.B. | Cronin |
| Capt. Noble | R.H.B. | Skidd |
| Schafly | L.H.B. | Dunn |
| Deloria | F.B. | Hassen |

Time of periods: 1st and 2nd, 15 minutes; 3rd and 4th, 12 minutes.

| Score | 1st. | 2nd. | 3rd. | 4th. |
|---|---|---|---|---|
| Manhattan | 0 | 0 | 0 | 0 |
| St. Stephen's | 0 | 6 | 0 | 0 |

Touchdowns: Deloria (1).

Officials—Referee: Armstrong, (Amherst); umpire: Hall (Springfield); head linesman. Hogan (Colgate).

### *Life's Highest Ideal*

To live well in one's place in the world, adorning one's calling, however lowly, doing one's work diligently and honestly, and dwelling in love and unselfishness with all men, is to live grandly.—Exchange.

### *Early Christian Burial Places*

The Catacombs of Rome, the burial places of the early Christians from the Second to the Sixth century, contain about 600 miles of galleries, a great many of which have not yet been opened or explored.


**Strengthens Weak Eyes**

Old fashioned camphor, witchhazel, hydrastis, etc., as mixed in Lavoptik eye wash, strengthens eyes and relieves any case weak, strained or sore eyes. Acts surprisingly quick. Aluminum eye cup free. Connelly Drug Co.


# New Records in Football Circles

**Results of Saturday's Struggles and Disasters Place New List of Unbroken Teams—Notre Dame on Crest of National Supremacy.**

(By Davis J. Walsh.)

By Telegraph to The Freeman.

New York, Nov. 10.—Fate, absolute despot over all things mortal, waved a magic wand on Saturday and lo, there was a hitherto discredited Princeton team playing football such as no Tiger outfit ever played before, Chicago getting a 21-all tie with the great Illini, Rutgers swarming all over Lafayette, Washington getting a tie with California and West Virginia Wesleyan winning over Syracuse. Students of form simply tore up their silly sheets and solemnly ate the pieces.

In consequence of many disasters, Illinois, Notre Dame, Pennsylvania, Yale, Dartmouth, California, Stanford, Alabama and Rutgers remained as unbeaten teams.

If the writer had anything to do with it, which he hasn't, he would move the football capital of the country to South Bend, Indiana, and let his critics do their worst Notre Dame again showed its downright class by beating Wisconsin 38 to 3 and is riding high on the crest of national dominance. If any team in the country could have beaten Princeton on Saturday, that team was Notre Dame.

Men of the wide open west may find that statement difficult of mastication. They will point to the fact that Notre Dame was five touchdowns better than Princeton a few weeks ago and that, therefore, not only the Irish but Illinois, Chicago, Nebraska. Michigan and western teams without end could and can beat Princeton But they missed seeing a modern miracle enacted when Princeton swamped Harvard 34 to 0, a Princeton that was one thousand per cent better than the team that faced Notre Dame.

If the west accepts Chicago for its so-called moral victory over Illinois, and it should, it must also accept Princeton for what it was on Saturday.

However, records will be records, and an indifferent early season must rob the greatest Princeton team of the modern generation of national recognition. The Chicago tie, in a lesser sense, will deprive the Illinois of their top rank rating, unless Notre Dame, Stanford, Pennsylvania and Alabama are beaten in one of their remaining games.

Pennsylvania winning from Georgetown by a field goal in the final period and the fact that Rutgers could beat Lafayette by 43 to 7 while Penn was pulling out a 6 to 3 decision over the same team last week, takes a bit of the edge off Pennsylvania's unbeaten record.

Yale, likewise has some claim to prominence in the fast that no opponent has beaten it to date.

Objection may be raised in some quarters to linking Alabama with the big timers—on the ground that southern football is not what it once was. I do not hold with such. Typical southern football was played by Georgia when it outrushed Yale for three periods and by Florida when it carried the Army, really a fine team, right along to the final period before it lost by one touchdown.

# Siliqua Has Good Record

**Horse Owned by Percy Brink, After Eleven Years on the Turf, Will Retire—Holds New York State Championships.**

Siliqua, the fast stepping trotter, owned by Percy Brink of Stone Ridge, is twelve years old and has been racing every year since he was two years old. In his eleven years before the public he has started in 136 races and has been inside the money 124 times. Besides entering getting places in these races Siliqua has two good records. He is the champion first and second money winner trotter of New York and also the champion race winning trotter of New York state, having won more races than any other trotter ever owned in New York.

This is the little champion's last year on the turf. In the last race at Clinton, N. C., he was timed in 2:09½ and 2:09¾, beating his record over a half mile track twice in one race. Siliqua has surely earned a retirement from the turf.

Following is Siliqua's record this year:

| | |
|---|---|
| White River Jc., Vt. | 2-4-2 |
| Brattleboro, Vt. | 2-2-1 |
| Rutland, Vt. | 2-2-2 |
| Middlebury, Vt. | 1-2-2 |
| Burlington, Vt. | 2-1-3-2 |
| Greenfield, Mass. | 1-2-2-2 |
| Rochester, N. Y., no race. | |
| Caldona, N. Y. | 1 2 3-1 |
| Altona, Pa., no race. | |
| Lewistown, Pa., 1st race | 2-2-3 |
| Lewistown, Pa., 2nd race | 1-1-1 |
| Rhinebeck, N. Y. | 2-2-1-1-1 |
| Pottsville, Pa | 4-3-4 |
| Syracuse, N. Y. | 4-4-dr |
| Gloversville, N. Y. | 2-2 2 |
| Binghamton, N. Y. | 1-1-2-1 |
| Leighton, Pa. | 2-1-1-1 |
| Bloomburg, Pa. | 1-2-2-2 |
| Greenville, N. C. | 2-3 2 |
| Wilson, N. C., 1st race | 2-2-2 |
| Wilson, N. C., 2nd race | 3-2-2 |
| Tarbor, N. C. | 3-2-3 |
| Clinton, N. C. | 3 3-5 |

First, 19 heats; second, 25 heats; third, 10 heats; fourth, 5 heats.

### *Cricket Under Indictment*

A cricket on the hearth is a pleasant thought, but an entomologist says that a cricket that gets into the house will eat holes in clothing and lace curtains. It is hard to believe that the "cricket on the hearth," the emblem of cheerfulness and homely comfort, would do a thing like that, but the entomologists probably know more about it than the writers.—Youth's Companion.

# Basketball at Epworth Hall

**Clinton Avenue Juniors Trounced Redeemers 29 to 17—Clinton Seniors Lost to Fair Street Quintet 26 to 24.**

Saturday night at Epworth Hall two games of basketball were played. A large crowd witnessed the hard fought contests.

In the preliminary game the Juniors clad in their new uniforms sent the Redeemer combination down to defeat by a 29-17 score. In the first half Coach Chipp's charges swept the Redeemer lads off their feet, leading at that time by a 19-3 score. In the second half they eased up a bit but still maintained a safe lead.

Boyce was the outstanding player of the game, caging a total of 16 points. "Baby" Schriber, playing in place of Red Chipp, was responsible for eight points and played his corner to perfection. A. Chipp and K. Deity, although they did not score, played good defensive games. E. Greenwell played well getting the tap most of the time. Hoyt and Gilday played best for the Redeemers, making nine and four points respectively. The score:

**Juniors.**

| | F.G. | F.P. | Tot. |
|---|---|---|---|
| Schriber, rf. | 4 | 0 | 8 |
| Boyce, lf. | 5 | 6 | 16 |
| Greenwell, c. | 2 | 0 | 4 |
| A. Chipp, rg. | 0 | 1 | 1 |
| Deity, lg. | 0 | 0 | 0 |
| Total | 11 | 7 | 29 |

**Redeemers.**

| | F.G. | F.P. | Tot |
|---|---|---|---|
| G. Schline, lf. | 2 | 0 | 4 |
| E. Gilday, rf. | 2 | 0 | 4 |
| Hoyt, c. | 4 | 1 | 9 |
| Suaneg, lg. | 0 | 0 | 0 |
| Quick, lg. | 0 | 0 | 0 |
| E. Hanley, rg. | 0 | 0 | 0 |
| W. Schline, rg. | 0 | 0 | 0 |
| Total | 8 | 1 | 17 |

In the second game the Fair Street combination were successful in pinning a defeat on the Clinton Avenue Seniors by a 26-24 score. The game was hard fought and a hard game to lose. In the first half the Seniors were leading by a 16-10 score due to some good shooting on the part of Snyder and Slater, but in second half they blew their lead Clarke and Shurter were the stars, making 21 of the 26 points scored by their team Capt. Hyatt played a very good floor game, constantly breaking up the Fair Street pass work.

Next Saturday night the Clinton Avenue Seniors will entertain as their guests the Trinity team. The Juniors will take on the Presbyterians.

The score:

**Seniors.**

| | F.G. | F.P. | Tot |
|---|---|---|---|
| Chipp, lf | 3 | 0 | 6 |
| Snyder, rf | 3 | 0 | 6 |
| Hyatt, c. | 1 | 0 | 2 |
| Cranston, lg | 2 | 1 | 5 |
| Slater, rg. | 2 | 1 | 5 |
| Total | 11 | 2 | 24 |

**Fair Street.**

| | F.G. | F.P. | Tot. |
|---|---|---|---|
| Lefever, lf. | 1 | 0 | 2 |
| Shurter, rf. | 5 | 2 | 12 |
| Clarke, c. | 4 | 1 | 9 |
| Schoonmaker, rg | 0 | 1 | 1 |
| Terpening, lg. | 0 | 2 | 2 |
| Total | 10 | 6 | 26 |

# Games Tonight At St. Peter's

**Fleischmann Quintet vs. St. Peter's Lyceum In Main Event and Junior Saints and Chrysler Five In First Game, Is Tonight's Program.**

This evening at St Peter's court, two games of basketball will be staged which promises to be very interesting, bringing together the St. Peter's Lyceum quintet and the Fleischmann team and the Junior St. Peter's team and the Chrysler Five.

The Fleischmann outfit will take the court this evening on an even footing with the strong Saints' combination. The Catskill Mountain squad has always been a strong contender on the court and breezes from that windy place, report this year's five to be as outstanding. Manager Zellmer will undoubtedly send in the strongest men to begin the struggle tonight, which in all probability will be Koenig and Murphy in front with Bruck at center and Wenzel and Thuim at guards

In the opening contest the Junior team will meet a strong team in the Chryslers, the latter being composed of a number of former high school players.

The first game will be started at 7:45 o'clock, with the main event happening immediately afterward. Dancing will follow the games, with the usual refreshments on sale.

### *Ebony Mentioned in Bible*

The deep black heartwood, which is most highly prized in a number of trees of the ebony family, is mentioned in the Bible in Ezekiel 27:15, in connection with ivory, probably on account of their value and of their contrasting colors. Ebony was once supposed to grow in the ground "without root or leaves" and to it were ascribed many miraculous powers. The chief source of the ebony wood is the Island of Ceylon, where huge logs of the pure heartwood are cut and hauled to the coast. For interior decorations and furniture ebony has been superseded by rosewood and mahogany, but for cabinet work it is still widely employed, being exported from Madagascar, Jamaica, India and Egypt. A species of the ebony tree which is used as a veneer also grows in the southern United States.—Washington Star.


# L. B. Van Wagenen Co.

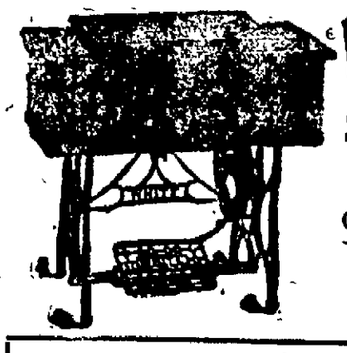

## White Sewing Machines

Special Low Prices for the Holiday Season—

Give a "White" for Xmas. A sensible, practical gift.

Our deferred payment plan makes it easy to purchase a White.

**9x12 SEAMLESS AXMINSTER RUGS $29.50**

$35.00 is the regular price. Room size. Designs suitable for Living or Dining rooms. High pile. Extra wearing quality.

**FELT BASE RUGS—**

Ideal rugs for any room in the house. Handsome designs. Lay flat—will not curl. Water-proof and sanitary.

9 ft. x 10 ft. 6 in. $15.00 value **$11.98** 9x12 feet $16 value **$12.98**

**Velvet Rugs at $2.98**

Good quality that will stand hard service. Size 27x54 inches. —Worth $3.50.

*Extra!*

**Panel Curtains**

**$1.98 to $7.98**

Fine Voile, Marquisette and Silk Madras. Fringed ends. They certainly look beautiful at the windows. Plain white and ecru. —One to a window.

**Terry Cloth Drapery 79c** *yard*

The $1.00 quality. A very effective and inexpensive material for porteires and draperies. Beautiful colorings. Yard wide. Double faced.

**Silk Sunfast Drapery $1.00 yd.**

Beautiful material for overdrapes or curtains. Comes in lovely shades of rose, blue and gold. Yard wide. $1.50 grade.

**Blocked Marquisette 25c yard**

39c quality. Yard wide. In great demand for draperies —THIRD FLOOR


# K. H. S. Eleven Won First Game

**Of Season Saturday, Beating The Fast St. Stephen's Second Squad 7 to 6—Locals Strong Defense and Efficient Passing Big Factors.**

St. Stephen's won and St. Stephen's lost. They administered a trouncing to Manhattan but it took the high school to beat their second team. As a preliminary to the big game Saturday, Kingston High won its first game of the season, score 7 to 6 over the Saints' Junior eleven, which up to that point had not been scored on. At last Kingston has broken the losing streak, which has been with the team most of this season. Coming with a record which would do any high school team honor, the visitors stood favorites at the beginning of the game. As if to back up this record with action, St Stephen's started with a rush that would have swept an ordinary defense off its feet Here Kingston's exceptionally strong defense proved its value. Where a weaker defense would have gone down to defeat, Kingston withstood the attack and held the visitors to one touchdown.

**Kingston Passes.**

Both touchdowns came on forward passes. From the very beginning, Kingston opened up a forward passing game which enabled her to win the game. In this department, Kingston had a clear edge over her rivals The first score of the game, the Kingston touchdown, came as a result of these passes in which Kingston proved efficient. With the ball on St. Stephen's forty yard line, Tetley hurled a pass to Goldberg which netted thirty yards. Another pass to Goldberg brought the ball to St. Stephen's five yard line. On the next play, Tetley was thrown for a seven yard loss. These seven yards were regained, however, on a short pass to Disch. Then Tetley made up for his loss with a beautiful pass to Bradley who was tackled across the goal line. Tetley booted the ball squarely between the goal posts for the extra point which became the margin by which the game was won.

**St. Stephen's Scores.**

St. Stephen's had a strong running offense by which she made most of her gains. Several times when she approached within striking distance, she employed trick plays which threatened to result in touchdowns and which were stopped on several occasions by a lone Kingston man between the runner and the goal. Especially was this true in the case of Herzog, who, for the time he was in, proved himself to be a valuable defensive back. In spite of her apparent lack of skill in forward passing, St. Stephen's made her lone touchdown on a pass to Kunkle. This tally came early in the final period after St. Stephen's had received a short punt from Tetley on Kingston's thirty-five yard line. Realizing that it was useless to attempt to penetrate Kingston's defense with straight football, St. Stephen's opened up an aerial attack which gained them twenty yards and a first down.

On the next play, a pass to Kunkle, netted the only St. Stephen's score. This ended the scoring for the game as neither team was able to do much from that time on.

**Teams Evenly Matched.**

The teams were very evenly matched, the weakness of one being made up for by its strength in other points. What Kingston lacked in running with the ball, she made up for in her passing and punting. In these departments, she clearly outclassed St. Stephen's, her punts averaging thirty-five yards to St. Stephen's thirty and her passwork showing a clear superiority. St. Stephen's made most of her gains on line plunges and off-tackle plays in which she surpassed Kingston. The game was never dull or uninteresting, but, on the contrary, replete with exciting moments

The lineup:

| Kingston (7) | St. Stephen's (6) | |
|---|---|---|
| Bradley | L.E. | Kearns |
| Miller | L.T. | Myer |
| Simonetti | L.G. | Rapolla |
| Cranston | Center | Moser |
| Mollenhauer | R.G. | Peck |
| Byrne | R.T. | Kroll |
| Rice | R.E. | Kunkle |
| Flanagan | Q.B. | Paterson |
| Goldberg | L.H.B. | Stolp |
| Disch | R.H.B. | Doggett |
| Tetley | F.B. | Murray |

Touchdowns—Tetley, 1; Kunkle, 1. Point after touchdown—Tetley, 1.

Score by periods:

| | | | | |
|---|---|---|---|---|
| Kingston | 0 | 7 | 0 | 0 |
| St. Stephen's | 0 | 0 | 0 | 6 |

Substitutions — Kingston, Herzog for Flanagan, Pennington for Herzog St. Stephen's—Van Dervanter for Kearns, Raymond for Stolp.

Officials: Referee — Malcomson. Umpire—O'Leary. Head linesman—Buley. Official timer—Caswell.

**School No. 2 P.-T. A.**

The Parent-Teacher Association of School No. 2 will be held at the school on Tuesday afternoon at 3:30 o'clock with Mrs. Russell P. Clayton, vice president, presiding. Miss Rosekrans's room will entertain. Members are requested to bring cup, saucer and spoon.


"Values They Talk About."

**7th ECONOMY TUESDAY**

**45 Sport Coats**

Sizes 14 to 44.

**30 Silk and Cloth Dresses**

Sizes 14 to 50.
REGULAR $15 VALUES.
EXTRA SPECIAL FOR ONE DAY ONLY

**$7.50**

**New York Sample Shop**

"Leaders of Fashion."
295 WALL ST., KINGSTON, N. Y.
Open Evenings Till 9 o'clock.


# K. of C. Entertain At T. B. Hospital

In spite of the lowering clouds and the on-coming cold, the patients at the Tuberculosis Hospital had a very happy afternoon on Sunday, when a group of K. of C. men with some of their friends went to the hospital and gave a very fine program which had been arranged by Frank Messinger. The program included vocal and piano solos by Edward Ward of the Musicians' Union; a "Sailors' Hornpipe," danced by four little girls—Aileen Byrnes, Mildred Byrnes, Margaret Van Steenburgh and Margaret Messinger, all in costume; several vocal duets by William Maisenhelder and William DeKoski, a vocal solo by Master Arthur Byrnes; a recitation by Miss Dorothy Ryer; a "Golden Basket Dance" by Miss Edith Woolsey; an aesthetic dance in costume by Miss Marion Byrnes, with Miss Ruth Byrnes presiding at the piano; and vocal duets by Miss Betty Forsyth and Edward Ward. The patients hugely enjoyed each number and the presence of the cheery and inspiring guests.

**Names Were Omitted.**

In publishing the list of Red Cross workers in the different wards it has been found that the names of Miss Mildred Forst in the Fifth ward, and of Miss Dorothy Ryer, in the Ninth ward, were inadventently omitted


**DANCE TONIGHT**
**CLERMONT HALL**
**Harold Oxley's 11 Pieces**
"Pride of the South" Orchestra, of Roanoke, Va.

**Retain the Charm Of Girlhood**
**A Clear Sweet Skin**
**Cuticura**
**Will Help You**
Use Cuticura Soap Every Day

# Daddy's Evening Fairy Tale

By Mary Graham Bonner

## SMOOTH PUFFER

"I don't believe," the Smooth Puffer said, as he swam about his new home in the aquarium, "that there is a creature with a name as fine and unusual and distinguished in sound as mine.

"Smooth Puffer! There's a name for you! Not many have names even approaching it in interest.

"Hasn't it a beautiful sound? Smooth Puffer! I love to say it over and over again.

"If I were a fond mamma and had a dear little baby boy to name I wouldn't call him James Henry, or Malcolm Augustus, or Edward Litchfield.

"I would call him Smooth Puffer Any parent may name a child after me, and I won't object. I don't want to be greedy.

"Oh, it is so beautiful 'a name—Smooth Puffer!"

"My name is pretty fine," said Orange-Striped Grunt, as he swam about, too.

"Nothing like mine," said Smooth Puffer.

"Of course it's not like yours," said Orange-Striped Grunt, "but is fine, just the same."

"Oh I don't know about that," said Smooth Puffer. "It shows you have a little color and that you are a grunting kind of a fish—but mine—ah, mine is the best of all—Smooth Puffer."

"What do you think of mine?" asked the Bone-fish.

"Little, if anything," said the Smooth Puffer. "It sounds as though you were so sparing of yourself, as though there were so little of you except bones."

"What about mine?" asked the Jelly fish.

"Oh, yours sounds so squashy and queer," said Smooth Puffer "You are such a—you are such if—well, you are such a jelly fish! That just describes it.

"Now I'm rare in an aquarium. My family aren't to be found here often, but I like it here better than most of them have. I am really very happy here.

"All of you may admire me! Just see my dark fish suit, and my silvery decorations on the sides and underneath

"I don't put everything nice I have on top No, indeed!

"I'm so smooth and I haven't any scales on my sides or upon my back.

"I have spines over my waistcoat

"You're All Right, Orange-Striped Grunt."

and I keep these flat, and so I appear neat, but not overdressed.

"I have the name of Rabbit fish, too, for my head is shaped something like the head of a rabbit.

"If such is the case (I've never seen a rabbit myself) I think a rabbit is a sensible animal.

"But while I get the first name because of my smooth fish suit, I get the name of puffer as I puff out my stomach when I am alarmed.

"And that shows how interesting I am.

"Some creatures show alarm or fear in such dull ways. They cry out:

"'Oh, dear, I'm so frightened. Oh, I want to go home. Oh, what can it be?'

"But not your friend, Smooth Puffer.

"I puff—I look larger—my stomach is puffed forth until it's a splendid fat looking thing.

"Now, suppose one of these children who come to the aquarium should be able to do that—then I'd say:

"'Good work, children. You have my praise.'

"But they'll never have it now. They'll never receive my praise if they don't have a different way of showing when they're frightened.

"And grown-ups the same way! They shriek or become excited, but they don't do anything interesting.

"It's dull to watch their alarm, and mine is worth while.

"Oh, well, the whole world can't be smooth puffers, I suppose. It's hard on the world, but it makes our family more interesting, as there aren't so many of us.

"You're all right, Orange-Striped Grunt, and you're not half bad, Bone-Fish, and you'll pass in a crowd, Jelly Fish (that is perhaps you will, and again maybe you won't), but I, Smooth Puffer, am a rare and wonderful fish with the most beautiful name, to my Smooth Puffer way of thinking, in all the fish or human world."

### Too Young

Teacher—What great event happened three hundred years ago?

Pupil—I don't know, sir! I'm only eight years old!—Christiania Tyrihans.

### Refugees' Contribution

Damask linens and silks are of Eastern origin; being first manufactured at Damascus. Their manufacture was introduced into England about 1571 by Dutch and Flemish refugees who fled Alva's persecutions.

## GAS BUGGIES—Did It Ever Happen to You?

# The KITCHEN CABINET

(©, 1924, Western Newspaper Union.)

There is very little difference between one man and another, but that little is very important.

What we do belongs to what we are, and what we are is what belongs of us—Van Dyke.

### SAVORY CORN DISHES

When the fresh corn may be obtained, gathered, husked and cooked within an hour from the garden one knows what delicious corn is. However, the canned variety will serve as a substitute after fresh corn is gone.

Corn on the cob should cook rapidly ten minutes; longer cooking toughens it and makes it less palatable Serve on a platter covered with a napkin to keep it hot.

For those who like the corn cut from the cob, use two cupfuls of corn cut from the cob, add one teaspoonful of salt, enough pepper to season and a teaspoonful of sugar; cook in a little water until the corn is tender, add cream or butter and a little milk and serve at once The salt should be added just before going to the table.

**Tomatoes Stuffed With Corn.**—Wash, remove the seeds and pulp of as many tomatoes as needed, fill with corn prepared with seasonings as below and bake in a hot oven until the tomatoes are soft but not broken.

Chop one half tablespoonful of green pepper, the same of onion and cook in two tablespoonfuls of butter; add two tablespoonfuls of flour, one teaspoonful each of salt and sugar, one-fourth teaspoonful each of mustard and paprika, one cupful of corn cut from the cob and one-half cupful of milk. Cook all together until thick before adding the corn.

**Corn Chowder.**—To the above mixture add two cupfuls of diced potatoes, a slice of salt pork diced and cooked until brown, four milk crackers soaked in milk. Cook the potatoes with pork and fat in water to cover, add the corn mixture and two cupfuls of scalded milk with the crackers. Seasoning may be added if needed.

**Corn and Potato Salad.**—Cut tender cooked corn from the cob—any leftover is good—add to one or more cupfuls of finely diced potatoes a bit of minced onion and one small cucumber finely diced. Mix with a good salad dressing and let stand for several hours to season before serving.

Scalloped corn with leftover chicken makes a most tasty dish which will be sufficiently nourishing for a main dish.

Nellie Maxwell

### Yes, It Really Happened

That the age of chivalry has not passed is quite well proved by an incident involving a conductor on a Jefferson avenue car, an elderly woman and the elderly woman's handkerchief. The woman boarded the car and, in doing so, dropped her handkerchief on the pavement. With perfect grace the conductor stepped from his post into the street, picked up the handkerchief, returned it to the grateful loser and buzzed his signal for full speed ahead. "And she wasn't young or handsome, either!" ejaculated an observer, who decided immediately that the incident was beyond comprehension, in this age.—Detroit News.

### Makes Radio Sending Easy

Forest rangers in the state of Washington have discovered that by using the branches of trees instead of the customary wire antenna they can send radio messages over a distance of two or three miles. All they have to do is to drive a copper nail into the trunk of a tree, connect the sending instrument with it and begin to send. Experiments are now in progress to increase the efficiency of the contrivance, which should prove of great service in enabling rangers to keep in touch with their stations and with one another.—Youth's Companion.

### Uncle Eben

"Good advice," said Uncle Eben, "mostly don't git near de respectful attention dat's showed to mos' any old kind of a hoss race tip."—Washington Star.

### Talented Girl

"My niece," said Mrs. Flunderby, "has a splendid college education. She speaks several languages quite flippantly."—Boston Transcript.

### Integrity Under Suspicion

"When a man tells me how he loves his work," said Uncle Eben, "I can't help 'spicionin' dat he has a loafin' job."—Washington Star.

# Junior Luther League Meeting

**Officers Elected and Committees Appointed of Junior Luther League of Trinity Lutheran Church—Meeting Friday Night.**

The first meeting of the newly organized Junior Luther League of the Trinity Evangelical Lutheran Church was held Wednesday evening, with the following members present:

Marie Brandt, Julia Schupp, Agnes Van deMark, Ilona Tomso, Marie Menzel, Gertrude Liebig, William Pretzsch, Edward Krueger, Arthur Eyman, Vincent Pretzsch, John Heldron, William Fuechsle, Aileen Albright, Elsie Ostrander, Edna Britt, Minnie Kiraly, Madeline Hafer, Henry Lawatsch, John Tomso, Carl Fuechsle, Henry Bittner, William Lieske and Robert Lawatsch.

The officers elected were: President, Henry Lawatsch; vice-president, Agnes Van deMark; treasurer, William Pretzsch; secretary, Madeline Hafer.

The committees appointed were as follows. Refreshment committee—Minnie Kiraly, Marie Brandt and Elsie Ostrander.

Entertainment Committee—Edna Britt, Carl Fuechsle, Julia Schupp and William Lieske.

Committee for Suggestions—Arthur Eymann, Robert Lawatsch, Elsie Walker and Ilona Tomso.

Sick and Membership Committee—Marie Menzel, John Heldron, Aileen Albright and William Fuechsle.

Publicity Committee — Gertrude Liebig.

The meeting will hereafter be held on Friday evening at 7:30. The first meeting of the month will be a business meeting The other meetings will be social.

All Trinity Lutheran boys and girls 12 years of age, confirmed or with the intention of being confirmed, are urged to be present at the meeting Friday night, November 14.

### ROSENDALE.

Rosendale, Nov. 8.—Quite a number of the ladies of the village attended the Home Bureau meeting at the parish house on Friday and received their first lesson in the millinery course under the instructions of Mrs. Henry Mollenhauer.

Clyde Lefever, who was home to vote, has returned to his school work at Troy.

Mrs. Lavina Alliger left on Tuesday to visit relatives at Kyserike for a few weeks.

Mr. and Mrs. Charles Tilson of Rutherford, New Jersey, spent the week-end with D. H. Tilson and family of this village.

Morris Dewitt has purchased a new horse, which is much admired by his many friends.

Mrs. J. E. Bush of Highland, is a guest of Mr. and Mrs. Harry V. Ten Hagen of this place.

It is rumored that Mr. and Mrs. George Mattman with friends from James street, will start shortly on an automobile trip for Florida, where they will spend the winter.

Henry Myers, who recently bought the State Garage and bus line, has made many repairs both inside and outside, which are great improvements to the property.

The ladies of the Baptist Church will serve a supper in the church parlors on Thursday evening, November 13.

Mr. and Mrs. E. C. Elkan Berger returned to their home in Chicago on Saturday, after spending several days with Mr. and Mrs. John Ollry, Mrs. Berger's parents.

The Ladies' Aid of the Reformed Church met at the home of Mrs. Emzy Lewis on Thursday afternoon, and there was a goodly number of the ladies present. The ladies decided to have a chicken supper in the near future, definite plans to be announced later. During the afternoon Mrs. Lewis served dainty refreshments, which were much enjoyed by all present.

Mrs. Elizabeth Hasbrouck attended the Missionary meeting at St. John's Church, Kingston, on Thursday last.

The cake sale under the management of Miss Sarah Snyder at the New York Drug Store on Saturday afternoon was a big success. Over $10 was realized for the benefit of the Reformed church.

Miss Gertrude McAvoy, who teaches school on Long Island, came home to vote.

The young people of the Baptist Church held a Hallowe'en party on Friday evening last and a good time was enjoyed by all present.

Mrs. Steinbergh, who has spent many summers in this beautiful village, is enjoying this lovely fall weather for a few weeks with Mr. and Mrs. Paul Ullrich on Depot Hill.

Mr. and Mrs. Harry Weep, who are spending several weeks at Sea Cliff, Long Island, motored to this village on Monday and spent the night at their home, returning to the city again on Tuesday.

Mrs. Estira Robinson and daughter and Mrs. Elizabeth Trowbridge, who have been visiting relatives in this village, left the past week to spend a few days with relatives at Kyserike.

### Uncover Work of Da Vinci

The oldest canal lock in France, built by Leonardo da Vinci under the reign of Francois I in the Sixteenth century, has just been rediscovered near Vierzon.

Da Vinci, who boasted that he was as great an engineer as he was painter, constructed the lock because the River Loire lacked sufficient water for the boats, with their cargoes of salt, that came up from Nantes. In the course of centuries the lock disappeared and even its exact situation was forgotten, but the old foundations planned by the painter of "Mona Lisa" have just been unearthed.

### Sunday School Record

Ninety years a Sunday school member is the record of Mrs. Margaret Allison of East St. Louis, Ill. Joining her first class in Scotland, she has never missed attendance since. She came to America as a bride and has lived in Missouri most of the time. The most exciting experience of her life occurred one morning when Jesse James and his gang applied at her home for breakfast and she served them the best in the house, under the impression that her visitors were Union soldiers.

If it's indigestion you need ROYAL DIGESTO. Money back guarantee. On sale at Connelly Drug Co., Ten Broeck Drug Co., McBride Drug Stores.—Advertisement.


# A Variety of Monuments

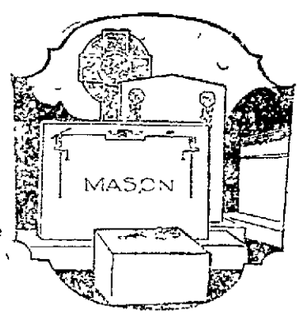


is offered by this firm to a discriminating public. We are in position to satisfy every taste and every need in the memorial field, from the small slab to the large mausoleum. Ask us for prices and designs.

**BYRNE BROTHERS**

**Broadway, Henry and Van Deusen Sts.**

# No rubbing-no bluing when you use La France for the family wash

It may look like a mountainous wash, but you will be amazed and delighted at the ease with which it is done when you dissolve La France with the soap. No rubbing—no bluing. La France blues as it cleans.

You just soak or boil the clothes, then rinse and wring, and the dreaded task is over. Your clothes are whiter, sweeter, cleaner than ever before because La France works like magic on dirt. It loosens every clinging particle of soil so it can be easily rinsed away.

You don't have to change your method of washing to use La France. Wash as you always have—just add La France. Use it with any soap you like—bar, powder or flakes. And use it in the washing machine. Costs but 10 cents a package. Order from your grocer to-day.

For ironing, use Satina. Added to the hot starch, it keeps your iron from sticking, and gives a glossy, satiny finish. Is nicely perfumed. La France Manufacturing Company, Philadelphia.

*La France blues as it cleans. Loosens every sticky, greasy particle of soil so it can be easily rinsed away. Use it with soap of any brand or kind.*

*Only 3½ cents each wash-day for this wonderful product that does away with all the drudgery of washing. For boiler, tubs or washing machine.*



# Used Cars For Sale

Maxwell Tour., '22...$400
Maxwell Tour., '23...$500
Max. Tour. Sport, '23..$700
Hupp Tour., '22.....$500
Hupp Tour., '23.....$650
Durant Sedan, '22....$750
Briscoe Tour., '22....$225
Chev. Sedan, new, '24..$650
Peerless Sedan, '18...$150
Overland Tour., '19..$200
Stutz 6-pass., '19....$500

Several rebuilt trucks and busses.

Fords all models
Easy Terms.
Trades Considered.

**Stuyvesant Garage**

OPEN EVENINGS.
250 Clinton Ave., Kingston.



# Winter Apples

Sprayed Fruit from healthy young trees. Every barrel subject to your inspection.

Need Two Good Men at Once to help pick, pack and deliver.

**Hermance,**

ULSTER PARK.
Tele. 6-F-25.



**B. M. S. Transportation Company, Inc.**

MOVING and TRUCKING
Local and Distance.
439 WASHINGTON AVE.
Phone 515 or 1470-M.


TIME TABLE OF

**Ulster & Delaware R. R.**

Trains are due to leave this city as follows:

Rondout Station †6:35 a. m.; *7 20 a. m. †2:00 p. m.

Union Station †7:20 a. m; *7 50 a. m. †2:30 p. m.

Trains are due to arrive as follows:

Union Station †11:35 a. m.; *6.08 p. m.

Rondout Station †11:55 a. m.; *6:35 p. m.

*Daily. †Daily except Sunday. *Sunday only.


# CRUSHED STONE

All sizes, sand and gravel, at the crusher, North Yard, or delivered to you.

**Wm. D. Ryan Co.**

Phone 615 W.
Office 87 N. Front St.

**Loosen Up That Cold With Musterole**

Have Musterole handy when a cold starts. It has all of the advantages of grandmother's mustard plaster WITHOUT the blister. You just apply it with the fingers. First you feel a warm tingle as the healing ointment penetrates the pores, then comes a soothing, cooling sensation and quick relief.

Made of pure oil of mustard and other simple ingredients, Musterole is recommended by many nurses and doctors. Try Musterole for bronchitis, sore throat, stiff neck, pleurisy, rheumatism, lumbago, croup, asthma, neuralgia, congestion, pains and aches of the back or joints, sore muscles, sprains, bruises, chilblains, frosted feet, colds of the chest. It may prevent pneumonia and "flu."

*To Mothers:* **Musterole is also made in milder form for babies and small children. Ask for Children's Musterole.**

35c and 65c, jars and tubes.

MUSTEROLE WILL NOT BLISTER

*Better than a mustard plaster*

**It's Picking *Your Pocket*—**

and the pockets of other American home-owners to the tune of $626,000,000 each and every year.

Rust is a thief. Make your plumbing burglar-proof against rust. Let us put in Brass plumbing and fittings.

For the money you pay in a year or two for repairs and renewals, plus the original cost, we can give you rust-proof, trouble-proof, Brass plumbing.

A Copper Boiler and Brass piping for your Water-Heating system and a complete Brass plumbing installation will last as long as your house.

Buy clothing and amusement with the money Rust has been taking from your pocket.

Pay for your plumbing once only.

Write, phone or stop in. Get our bid for Rust insurance. Do it today.

**CANFIELD STOVE CO.,**
16-18 Strand, Kingston, N. Y.
"Your big downtown store."

### *Varied Colors of Planets*

The color of the planets are: Mercury, pale ash; Venus, brilliant straw; Mars, reddish ochre; Jupiter, bright silver; Saturn, dull yellow; Uranus, pale green; Neptune, the same.

# Senator Copeland Holds Autopsy On Democracy

**Gives Reasons, as He Sees Them, for Republican Victory in Election—Does Not Spare His Own Party in Nation or State.**

United States Senator Royal S. Copeland, Democrat, one of the two United States senators of New York state, who lives in Rockland county and is the owner of The Nyack Daily News, handles his party without gloves in a signed editorial in today's issue of his newspaper, under the caption, "The Hope of Democratic Victory—A Postmortem."

Senator Copeland's editorial is as follows:

In the political graveyard another tombstone has been erected. On it may be inscribed this epitaph:

Here Lies
The Election Hope of
DEMOCRATIC CANDIDATES
Killed by the
Incompetence or the Neglect
of the Family

What was the cause of the death?

Upon the adjournment of the Republican National Convention there was no doubt in the public mind that the Democrats would sweep the country.

Instead the Democrats met an ignominious defeat.

Why?

I am a Democrat and proud to say so. This does not blind me to the mistakes or faults of my party or its leaders. We should be no more afraid to dissect our dead election hope than a physician is afraid to face a postmortem which may reveal how mistaken he was in the treatment of the patient. Unless we are made to see our mistakes we may repeat them on another occasion. That would be stupid.

Let no one imagine that the Democratic party is ready for a postmortem. That great party is alive and will give evidence by renewed virility that it is very much alive. Our political enemies should remember, too, that no embalming fluid has ever been concocted which could keep the Democratic party dead.

The postmortem I purpose is to discover why the Democracy had a terrific walloping when we had every hope and expectation of victory.

The roots of disaster lie in our geographical differences. There are two, perhaps three, National Democratic parties—the East, the South and the West.

What is there in common between the Democrats of Georgia and the Democrats of New York? What common cause can unite Montana and Minnesota?

Any leader who can truly amalgamate these opposing factions is bound to be one of the wonders of the world. Perhaps he has not yet been born; certainly he has not yet asserted his leadership.

The Democratic party had the opportunity to win to its standard the great farm group of America. Democratic law-makers at Washington were no more united in this undertaking—if impotence can be called an undertaking—than were the reactionary Republicans. In consequence LaFollette got the votes the Democratic candidate might have had. Perhaps as Democrats we could not have agreed on a farm policy, but we didn't even try to agree—we never discussed it.

This is but a single example of lack of team work at the Capitol.

So long as the Democrats in Congress depend on the Whip and in the absolute absence of caucus or conference, expect effective, as well as harmonious legislative action, we will continue to fail as a party. The Democrats of the Sixty-eighth Congress never met together on any party occasion and, in the Senate certainly, were never called in caucus except once and that was at the opening of the session to ratify a slate already prepared.

Can party victory grow out of such practices?

Lack of effective leadership in the national convention permitted that body to be divided into two warring camps over a question of tweedle dee and tweedle dum. By tradition and practice I have been an outspoken opponent of all forms of religious intolerence. My first election honors were the result of my fight against the A. P. A. Conviction compels me to say, however, that had that peerless leader, Charles F. Murphy, lived, there would have been no such rumpus as split for convention last June. There would have been a counting of noses before the risk of disaster was taken.

Where were the real platform makers when that instrument was under advisement? Why were the farm group, the labor group and other large groups driven away from the party without an honest effort to keep them in the ranks? In this matter lack of leadership prepared the way for defeat.

What "confidential political adviser" sent our candidate for the presidency to West Virginia three times during the precious days of the campaign? Certainly the eight electoral votes of that little state have no charm of peculiar value which could make it more important to win than to get New York's forty-five. Three days given over to a tour of northern New York and the corner of the Empire State under the direction of that veteran, Charles Weisz, had greater possibilities by far than the useless days in West Virginia.

What hope had anybody that Illinois could be taken into the Democratic fold? Did George Brennan call Mr. Davis there to win Illinois or to save the Cook county slate? The result speaks for itself.

Why was there no co-ordination of effort in New York state? The various speakers' bureaus made no discoverable efforts to harmonize their activities. They operated at cross purposes from start to finish.

Taking them one at a time—National, State and Metropolitan—there was no choice. They were equally ineffective.

The National Committee sent too much talent at times and at other times sent speakers where they were not expected.

The State Committee made assignments on paper in the office and sent the orators scurrying about the state to find that the local leaders had not been notified of their coming. It fell to the lot of the campaigners to work out with local Democrats plans and times for speaking.

The program arranged was but a skeleton of what could be done. Why should one speech a day be the limit of what an able-bodied speaker could do if given proper assistance and direction? It is not enough to bill the big towns. Small cities, towns and hamlets contain Democrats or potential Democrats. Why not try to make the up-State Democratic? Why not build for the future and not depend alone on the Metropolitan District to win victory? The long view would include the future as well as the immediate present. We should look for victories a decade ahead as well as this November.

The Metropolitan Committee sent United States Senators to tiny clubs and, in some instances certainly, novices to major meetings. The lack of perspective on the part of the Speakers' Bureau is past belief.

Do these failures indicate stupidity, carelessness or indifference? Are they merely the signs of laziness? It cannot be there was a deliberate effort to belittle the campaign and the campaigners. We must dismiss this sugesgtion although it is natural to suspect it.

Governor Smith made a magnificent campaign. His speeches were the best I ever knew him to deliver. Nobody who heard him could doubt his sincerity and his ability. With the aid of the press his message reached the people. He won a great personal victory.

Lieutenant-Governor Lunn made an effective appeal. He was tireless in his efforts and a "willing horse" carrying the burden of the state campaign.

Judge Olvany deserves credit for an honest desire to carry the entire ticket to victory. Even though he is new at the job he conducted himself like a veteran. Unfortunately his committees gave him little intelligent support and Mr. Olvany will be blamed for a failure which is not his fault. He has the brains and energy to surmount any difficulty and it will not be long before his hand will be of iron and his control of the destinies of the New York County Democracy will be equal to that of Mr. Murphy.

We cannot speak for the National Democratic party, but we demand that the Democracy of New York state be given more effective leadership. The Metropolitan district will soon be marshalled securely, but at the moment there is no relilef in sight for the state. Where is the leader?

The man who has most in his record to commend him to the State Democracy is Thomas F. Conway of Plattsburg. He has done wonders in Clinton county. He has been passed on by the state electorate and has proven his worth as a public servant. Governor Conway has brains, alertness, foresight, diplomacy and proved capacity. We suggest him as the man to take charge of a demoralized Democracy.

When we have cleaned our own house we will have the right to demand national party reform. Until then our duty lies at home.

We have failed utterly, but if we profit by our miserable shortcomings Democracy will go forth with greater vigor than ever before. Unless we humbly admit our errors and resolve to correct them our case is hopeless. For myself, I am not discouraged but am determined to do my full part in a rehabilitation of the Empire Statte Democracy. In this spirit I have und... port the result of a postmortem examination into the death of our election hope.

ROYAL S. COPELAND.

## Chums Slay and Hide Boy Companion.

MRS. ERNEST SCHWER
ERNEST SCHWER & FATAL BOG.

After a search of a week, during which army airplanes flew over the Long Island bog where he was last seen, two youthful companions of little Ernest Schwer, of Richmond Hill, Long Island, N. Y., admitted they had accidentally killed the boy while "hunting," and they had concealed the body. They led police to the spot. The boy's mother was heartbroken.

## Youthful Chinese Ruler Stripped of Titles.

HSUAN TUNG

Emperor Hsuan Tung, the youthful Manchu Emperor of China, has been stripped of all his titles, and is now plain "Mr Pu Yi." He has been forced to give up all his titles and estates and his allowance has been reduced from $1,000,000 annually to $500,000. Factories will be established to give employment to the thousands of retainers he had kept in his palaces.

### *Cameo Cutting Hard Work*

Much skill is exercised by the expert cameo cutter. He can only work at his task for a few hours at a time, because of nerve strain. A quavering hand may be responsible for the single stroke which will spoil a week's work. He must have an eye like a microscope, and a very delicate touch; he must be an artist in soul, and as skillful a craftsman as is a watchmaker; he must know how to model and draw, and he must have a knowledge of chemistry, so as to remove offending spots. The work is executed in relief on many kinds of hard or precious stones, but especially the chalcedonic variety of quartz and on shells.

### *Remarkable Poem*

A remarkable poem is "Cleon and I," by Charles Mackay, the Scotch poet and journalist. It is composed of four stanzas of four lines, each of which ends either in "I" or a rhyming syllable.

### *Peanut of Bean Family*

The peanut is not a nut. It belongs to the same family as the common pea and bean. The term "nut" was applied to it on account of its flavor, which is similar to that of some true nuts.

### *U. S. Has Most Doctors*

There is one physician to every 724 persons in the United States. In England there is one to every 1,087 persons, and in Central Europe only one doctor to every 2,000 or 2,500 persons.

# Farm Bureau Council Meeting

(Continued from Page One.)

all members.

d 19 twilight meetings were held; attendance, 357.

e 13 other fruit meetings held in the orchards; attendance, 231.

f 12 orchard demonstrations carried on during year.

g 14 spray warnings were sent out by 'phone.

Eleven different communities received the benefit of the service.

2—Five Year Pruning Demonstrations. Ten demonstrations held; attendance, 147.

3—Apple Thinning Demonstrations. Six demonstrations held; attendance, 107.

4—Fertilizer Tests. Grapes, J. A. Driscoll, Milton; currants, W. J. Haviland, Marlborough.

5—Raspberry Mosaic Control.

6—Apple Packing Demonstrations. Five packing demonstrations held; attendance, 108.

**III—Crops and Soils.**

1—Oat Variety Tests. Records secured on two out of three tests.

2—Certified Seed Potatoes.

a Six carloads of certified seed were brought into the county. Also several individual orders.

b 50 inquiries from members were answered regarding the treating of seed potatoes. Also bordeaux mixture for spraying.

c Treating seed potatoes for scab.

3—Seed Corn Production.

a No definite reports as yet from this project.

b Boys' Corn Club at Asbury; 14 members.

4—Encourage Use of Car Load of Lime—Tongore.

a Use of lime increasing in Tongore.

**IV—Livestock.**

1—Wallkill Valley Dairy Improvement Club.

a Completed second year's record.

2—Rondout Valley Dairy Improvement Club was organized April, 1924, with 14 members, eight of which are keeping records.

3—Ulster County Accredited Herd Coop. Association

a Total number tested under county association, 46.

b Number of herds tested, including first tests and all retests, 95.

c Total number of animals tested, including all retests, 2,116.

d Number of animals tested on first test, 1,177.

e Total number of reactors on first test, 407.

f Number of clean herds on first test, 11.

g Per cent of reactors on first test, 34 per cent.

h Per cent of reactors on second test, 9 per cent.

i Per cent of reactors on third test, 3 per cent.

j Total number of accredited herds in county, 8.

k Total number of accredited herds in association, 2.

l Number of clean herds in association, 26.

4—Organize Calf Club. An attempt was made to organize a Calf Club in the community of Wallkill.

**V—Poultry.**

1—Paid Culling in charge of Raymond DuBois. Fifty flocks were culled; total number of birds, 8,013.

2—Poultry Judging Schools. Four poultry judging schools were held.

3—Poultry Tours. Held one in Orange county and one in Dutchess.

4—Poultry Clubs. The Farm Bureau has cooperated with the two Poultry Clubs in the county in arranging for their programs and securing speakers for the same.

**VI—Miscellaneous.**

1—Cost Account Records.

2—Raising Pullets. No report as yet.

3—Field Corn. No report as yet.

2—Farm Management Survey—Asbury Community. This survey will be made November 12, 13 and 14.

3—Kingston Exposition. Through the cooperation of the members, the Farm Bureau was able to put on a very creditable exhibit which attracted a great deal of attention at the Exposition.

4—Weather Forecast. A daily weather forecast was conducted in the county during the months of July and August. This service was available to all members who desired to use it. Approximately 225 members were interested in this project and called each day for the report.

Following the discussion of the work carried on this year by the Farm Bureau, H. C. McKenzie, president of the Delaware County Farm Bureau, spoke. His topic was taxes as they relate to the farm. Mr. McKenzie pointed out the work which the State and National Farm Bureau Federation is yearly accomplishing toward the betterment of farm legislation. He pointed out the necessity of having a large membership in the Farm Bureaus of the state and country in order that the voice of the Farm Bureau Federation would represent the greatest possible majority of farmers. He told of some of the legislation which annually was attempted and which was prevented by the action of the farmers and the Farm Bureau and also explained how certain legislation was passed at the request of the farmer for his benefit.

Mr. McKenzie warned the members of the advisory council to keep a watch out for legislation which would injure the farmer and increase his taxes. He said that he believed that the gasoline tax was coming, perhaps this year, and advocated maintaining the same registration fee for motor cars as at present. He said that if the gasoline tax was written into the law this year an attempt would be made by organized motorists to have the present high registration fee reduced to a nominal cost. This he opposed. He gave his opinion that the present registration fee should stand and the money raised by registration fees and by the gasoline tax be used for the building of roads. The practice of issuing bonds for the construction of roads he denounced, giving as his reason the fact that the farmer paid an unjust amount of this sum through excessive taxes. Road construction by the pay as you go method he gave as the solution. Reduction of registration fees if the gasoline tax was imposed, he stated, would prevent the raising of a very material amount of money from the motor vehicles which demand and take the greatest amount from our roads today.

Various phases of taxation were discussed by Mr. McKenzie who advocated a reduction of the general property tax which he claimed now put an unjust burden on the farmer and rent payer and was responsible for many farmers selling or abandoning their farms.

Following his talk several questions were asked by those present, especially in regard to the motor vehicle tax and the gasoline tax.

The meeting then adjourned, to be convened again at the annual meeting of the Farm Bureau which will be held next month.

### *Lightweight Church Bells*

Church bells are traditionally heavy, but the new bells in a chapel near Boulogne, France, weigh one-third of what bronze bells weigh, being cast of an alloy of aluminum and copper, which insures them against rust or splitting, and which permits of a much lighter steeple frame than is usual.

### At Trinity Lutheran Church.

The Young People's Society of Trinity German Evangelical Lutheran Church will meet at the church at 8 o'clock this evening. The church council will meet at 8:30 o'clock.

**KEENEY'S THEATRE**

LOOK! THIS WEEK 3 BIG PICTURES

1 & 3 7 & 9 **Tonight** AND TOMORROW

ALAN CROSLAND PRODUCTION

**"SINNERS IN HEAVEN"**

PRESENTED BY ADOLPH ZUKOR AND JESSE L. LASKY

—WITH— Bebe Daniels Richard Dix

WHAT A TITLE! WHAT A STORY!

What forces of tradition and convention could keep apart a man and woman thrown together on a tropical island with no apparent hope of rescue? Here is an astounding situation that intrigues the imagination, yet, it is only the starting point of a series of breath-taking events that will leave you gasping.

Such glowing entertainment comes only once in a blue moon. Why miss it?

—Other Features—

KEENEY NEWS. ANIMATED HAIR CARTOON.

Comedy—"WALL STREET BLUES"

Mr. Oakley at the Organ.

PRICES—Matinees 25c Evenings 35c

WEDNESDAY THURSDAY "STORY WITHOUT A NAME"

AGNES AYRES, ANTONIO MERENO, MAURICE COSTELLO.

**KINGSTON OPERA HOUSE**

All New Starting **Tonight** SHOWS 2:30 - 7 & 9

**5 Great Acts**
All Winners—Superior
**Vaudeville**

FEATURING
THE THREE McNALLY SISTERS
In a Delightful Singing and Dancing Revue

ROSE & DELL — Comedy Cyclists
FRIEDA HELD — The Dainty Comedienne
KNOX, WILSON & DEAN — A Little of Everything
FREEDER & LEE — The Comedy Pair

—The Photoplay—
"THUNDER GATE"
A Roaring Adventure of an American Masquerading as a Chinese Prince.
OWEN MOORE, SYLVIA BREAMER, VIRGINIA BROWN FAIRE, TULLY MARSHALL and ROBERT McKIM.

Matinees 25c - Nights 25c - 50c

**When You Feel a Cold Coming On**

Take Laxative **Bromo Quinine** tablets

to work off the cause and to fortify the system against an attack of Grip or Influenza. A Safe and Proven Remedy. Price 30c.

The box bears this signature

E. W. Grove

**Kingston's Old Houses**

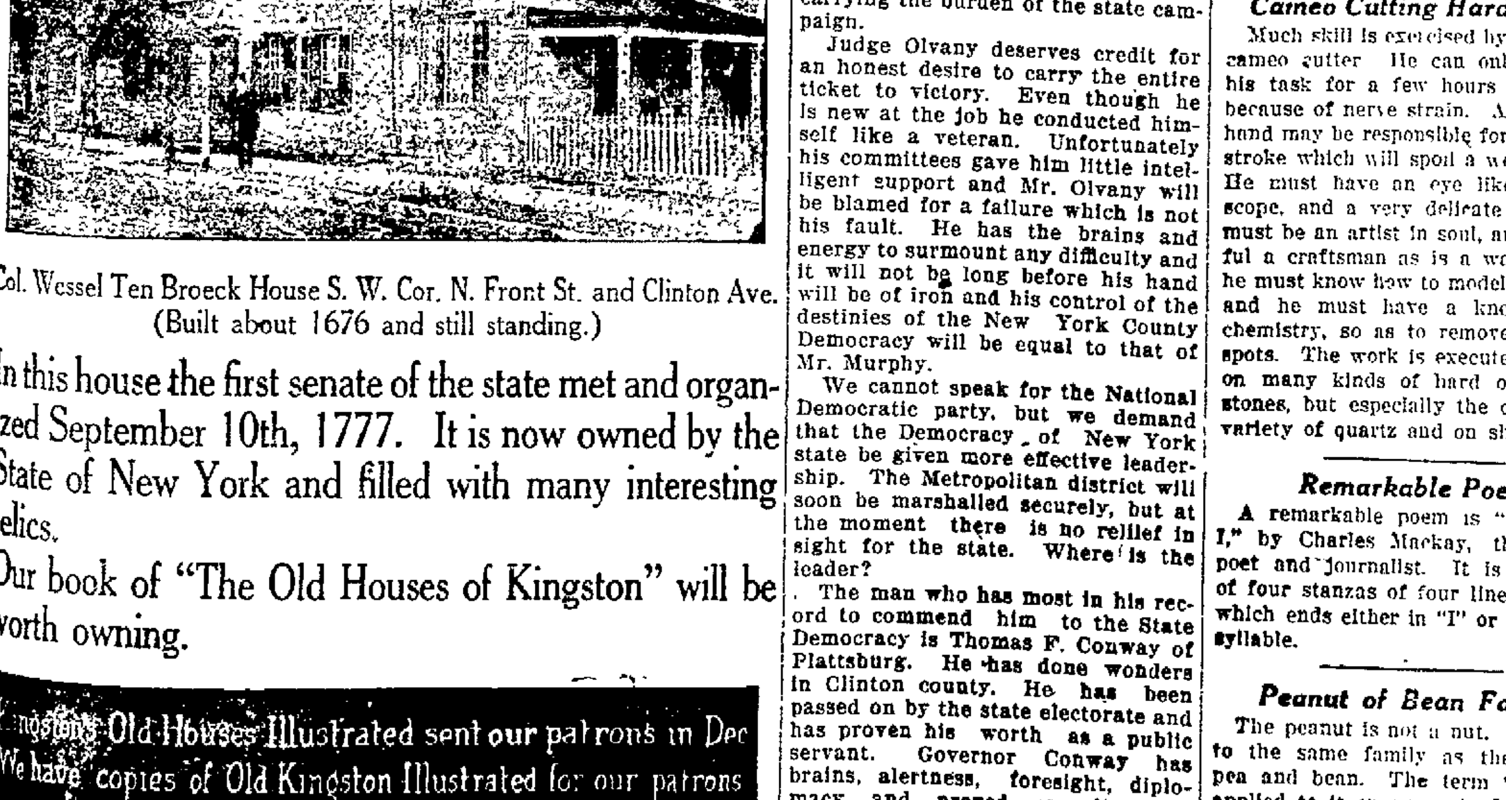

Col. Wessel Ten Broeck House S. W. Cor. N. Front St. and Clinton Ave. (Built about 1676 and still standing.)

In this house the first senate of the state met and organized September 10th, 1777. It is now owned by the State of New York and filled with many interesting relics.

Our book of "The Old Houses of Kingston" will be worth owning.

Kingston's Old Houses Illustrated sent our patrons in Dec. We have copies of Old Kingston Illustrated for our patrons

DECKER & FOWLER INC.
THE HOUSE OF PERFECT PERSONAL SERVICE
INSURANCE
IN ALL ITS BRANCHES
... Main St. Telephone Call 6 Kingston N. Y.

**DANCE TONIGHT**
- CLERMONT HALL
Harold Oxley's 11 Pieces
"Pride of the South" Orchestra, of Roanoke, Va.

GRAND OPENING
**DANCE TONIGHT**
MANN'S HALL (Lower B'way)
DANCING 8 TO 1.
Music by Apex Entertainers of Poughkeepsie.

FEDERAL INCOME TAX
1924

We have for distribution a limited number of copies of a very useful and instructive summary of the new tax law.

Copy on request.

MORGAN, DAVIS & CO.
Successors to Gwynne & Day.
Established 1854.
Members N. Y. Stock Exchange
66 BROADWAY, NEW YORK.

Branch Office Connected
By Private Wire.
Eagle Hotel, Kingston, N. Y.
Telephone 2444.
Stanley B. Osterhoudt, Manager


### ATTORNEY BARTH WITH NEW YORK LAW FIRM.

Irving V. E. Barth of this city and New York city, has become associated with the law firm of Nadel, Jones & Mowton, 92 Liberty street, New York city. Mr. Barth resigned his position as managing attorney with the United States Protective and Indemnity Agency of the United States Shipping Board, effective October 31. During the past six years he has been connected with various departments of the United States government in New York city and Washington, D. C., including the Interior, Treasury and Veterans' Bureau. Prior to his employment in Washington Mr. Barth was connected with the law firm of Brinnier, Canfield & Brinnier of this city.

### INJURED IN FALL FROM FIRE ESCAPE

Ven Ransler Rockwell while going down the outside aisle in the gallery of the Opera House on Saturday night fell against the fire-escape door, plunged down the fire escape and landed on the ground below, receiving a deep gash over his forehead and extending to his eye. He was taken to the Kingston City Hospital, received treatment there and later was taken to his home at 381 Washington avenue. He is a peanut and popcorn vendor.

### DIED.

ARNOLD—Entered into rest Sunday night, November 9, 1924, Anna M. Arnold, wife of the late William Arnold.

Relatives and friends are invited to attend the funeral from her late home, No. 201 West Chestnut street, Wednesday afternoon at 2 o'clock. Interment in the family plot in Montrepose Cemetery.

BURHANS—Entered into rest, Saturday evening, November 8, 1924, Webster H. Burhans.

Funeral private from Stock & Cordts's undertaking parlors Tuesday afternoon. Interment at the convenience of the family in the family plot in Montrepose Cemetery.

NORTON—In this city, Saturday, November 8, 1924, Catherine Duffy, beloved wife of the late Walter Norton and loving mother of Mary L. and John P. Norton.

Relatives and friends are invited to attend the funeral to be held from her late home, 88 Murray street, Tuesday morning at 9:15 o'clock, thence to St. Mary's Church where at 10 a. m. a solemn Mass of requiem will be sung for the happy repose of her soul. Interment in the family plot in St. Mary's Cemetery.

REINHARDT—Entered into rest, Saturday morning, November 8th, 1924, Elizabeth K. Reinhardt, wife of the late Frederick Reinhardt.

Relatives and friends are invited to attend the funeral from the home of her daughter, Mrs. John Mathews, at No. 38 Mary's avenue, Tuesday morning at 9 o'clock and 9:30 at St. Peter's Church, where a requiem Mass will be offered for the repose of her soul.

RONNENBERG—In this city, Sunday, November 9, 1924, Mrs Ida Ronnenberg.

Funeral notice later.

#### In Memoriam.

In sad and loving memory of our darling baby, Everett John Van Kleeck, who died one year ago today—November 10, 1923.

Dear little hands, I miss them so!
" through the day wherever I go,
through the night, how lonely it
ems
For no little hands wake me out of dreams.
I miss them all through the weary hours,
I miss them as others do sunshine and flowers.
Day time or night time, wherever I go
Dear little hands, I miss them so.
MR. AND MRS. EVERETT VAN KLEECK, Loving Parents.

In memory of our darling grandson, Everett John Van Kleeck.

We laid thee tenderly down to rest,
Just one year ago today.
It broke our hearts, though God knew best
When he took our darling away.
We left thee there on a quiet hill
Safe 'neath the dew kissed sod,
Where even the birds' music seems hushed and still,
Trusting it all with God.
Loving grandparents,
MR. AND MRS. JOHN SIMMONS.


Any Distance Ambulance Any Hour
LEO V. GROGAN
FUNERAL SERVICE
Cor. Wall & Pearl Sts. Phone 540


## Financial and Commercial

By Telegraph to The Freeman.

New York, Nov. 10.—Though less spectacular than in the previous sessions, the stock market was extremely active today and the trend of prices was distinctly upward. Orders continued to pour into the financial district for high grade and speculative railroad and industrial stocks and transactions continued on such a large scale that more than a million shares were traded in before noon.

Heavy realizing sales in the railroad stocks prevented a repetition of the sensational advances in prices which took place last week but the oil stocks were ready to take up the rally and the best record was made by stocks of the Standard Oil and independent oil companies today. United States Steel led a moderate rally in the industrials; a few of the specialties like Savage Arms, Cast Iron Pipe, General Electric, etc., made modest gains in the early trading.

Sharp advances were made in the two listed Standard Oils, New Jersey and California and the active independents including Marland, Cosden, Pacific, General Petroleum, California Petroleum, Pure Oil, Shell Union, Simms and the Pan-Americans. All of these stocks recorded new high prices on the movement and in some cases the highest for the year.

While sagging tendencies were seen in the general railroad list, a number of the active stocks displayed conspicuous strength. Lehigh Valley sold above 70 for the first time since the segregation of the coal properties and at 70⅞ was up 30 points from the date of segregation. Nickel Plate continued to mount, but Erie, Pere Marquette and others in that group showed the effects of profit taking. Atchison and New York Central, the leaders in the forward movement last week, yielded about two points to profit taking and other active rails were down a point on the average.

Quotations given by C. H. Halsey & Co., 27 William street, New York city, branch office, Warren Building, 290-92 Fair street, Kingston, N. Y.

2:45 P. M. QUOTATIONS.

| | |
|---|---|
| Allis-Chalmers | 60⅞ |
| American Beet Sugar | 58¾ |
| American Can | 141½ |
| American Car & Foundry | 166 |
| American Locomotive | 81⅝ |
| American Smelting & Ref Co | 64¼ |
| American Sugar | 41 |
| American Tel. & Tel | 126⅞ |
| American Woolen | 54¾ |
| Anaconda Copper Mining | 36¼ |
| Atchison, Topeka & Santa Fe | 110⅞ |
| Baldwin Loco | 121½ |
| Baltimore & Ohio | 63¼ |
| Bethlehem Steel B | 42⅞ |
| California Petroleum | 24¼ |
| Canadian Pacific | 154 |
| Central Leather | 15 |
| Cerro de Pasco Copper | 48⅝ |
| Chandler Motors | 27¼ |
| Chesapeake & Ohio | 88 |
| Chicago, Mil. & St. Paul | 15 |
| Chicago, R. I. & Pacific | 39⅞ |
| Cons. Gas | 75 |
| Corn Products | 38⅛ |
| Cosden & Co. | 19 |
| Crucible Steel | 38⅛ |
| Erie | 20⅞ |
| General Motors | 34⅜ |
| Great Northern, pfd | 60¼ |
| Great Northern Ore | 31¼ |
| Inspiration Copper | 23⅞ |
| Int. Mer. Marine Pfd | 38⅝ |
| Int. Nickel | 20⅜ |
| International Paper | 45⅛ |
| Kelly Spring Tire | 15 |
| Kennecott Copper | 49⅜ |
| Lehigh Valley | 69¾ |
| Middle States Oil | 1¾ |
| New York Central | 114¾ |
| N. Y., N. H. & H | 38⅝ |
| Norfork & Western | 138¾ |
| Northern Pacific | 66¾ |
| New York, Ontario & Western | 28¼ |
| Pacific Oil | 55⅞ |
| Pan American Pet. & Trans A | 65 |
| Pan American Pet. & Trans B | 56¾ |
| Pennsylvania Railroad | 47⅛ |
| Pittsburgh Coal | 32⅛ |
| Pressed Steel Car | |
| Railway Steel Sp'g | 110¼ |
| Reading | 64⅞ |
| Rep. Iron & Steel | 46 |
| Royal Dutch | 46⅛ |
| Sinclair Cons. | 18¾ |
| Southern Pacific | 90¾ |
| Southern Railway | 72¼ |
| St. Oil California | 62¼ |
| St Oil New Jersey | 38⅜ |
| Studebaker | 38⅛ |
| Texas Co. | 44⅛ |
| Texas & Pacific Ry | 41 |
| Tobacco Products "A" | 91 |
| Union Pacific | 143¼ |
| U.S. Industrial Alcohol Co | 80⅜ |
| U.S. Rubber | 83 |
| U.S. Steel | 119¼ |
| Utah Copper | 80⅞ |
| Westinghouse Electric | [illegible] |
| White Motors | [illegible] |

#### Shawangunk Home Bureau.

The next millinery meeting of the Shawangunk Home Bureau will be held on Thursday at the home of Mrs. J. T. Tucker, beginning at 1 o'clock. Miss Hall will show how to continue making hats. This will be the last time that the first lesson will be given and members are requested to bring sewing equipment and cotton thread the color of the felt which they are going to use. If this is first lesson, bring your sewing equipment, tape measure, a large piece of paper and some old muslin, also a pair of pliers to cut wire.

#### Montela Home Bureau.

The next millinery lesson of the Montela Home Bureau will be given on Saturday, November 15, at the home of Mrs. Ward Dierfelter, Montela. This will be an all day meeting, beginning at 10 a. m. Everyone is asked to bring lunch. Hat making will be continued.

### BUSINESS NOTICES

EXCELSION HOSE CO., ATTENTION!

All members of company, active and honorary, are requested to attend a meeting tonight at 7:30, at the engine rooms. Business of importance.

W. ROE, President.

TO WHOM IT MAY CONCERN:

My wife, Elizabeth Robinson, having left my bed and board I will not be responsible for any debts contracted by her.

LEO ROBINSON.

## New York Produce Market

Wheat—Firm. December, 153⅝; May, 159⅞; July, 139½; Spot No. 2 Red Winter, 175¾ c. i. f. New York export basis, and 171¾ f. o. b. to arrive.

Corn—Firmer. No. 2 yellow new, 128¼; No. 2 mixed, 126¼ c. i. f. New York 10 days' shipment.

Oats—Firmer. Fancy white clipped, 62½ @ 63½; ordinary white clipped, 59 @ 60; No. 1, nominal; No. 2, 60½; No. 3, 59; No. 4, 57.

Rye—Firmer. No. 2 western, 140¼ c. i. f. export and 142 f. o. b. New York.

Barley—Firmer. Malting 104@106 c. i. f. New York export; feeding 44 lbs, nominal c. i. f. New York export.

Hay—Steady. No. 1, 135; No. 3, 110@115.

Straw—Steady. No. 1 straight rye, 85.

Flour—Firmer. Spring patents, 780@825; clears, 675@750; soft straights, 715@750; hard straights, 750@800; winter patents, 800@850; clears, 625@700.

Potatoes—Firm. White, nearby $1.25 @ 2.65; sweet southern $1.00 @ 2.50 per basket; Jersey sweets $1.20 @ 2.50 per basket; eastern shore $3.12 @ 3.50 per bbl.

Dressed Poultry—Steady. Chickens 25 @ 45; turkeys 30 @ 38; geese 23 @ 32; fowls 18 @ 32; ducks 22 @ 28; broilers 24 @ 38.

Live Poultry—Irregular. Chickens 25 @ 26; turkeys 32 @ 40; ducks 21 @ 26; fowls 15 @ 25; broilers 28 @ 35.

Butter—Quiet. Creamery extra, 40½ @ 42½; creamery firsts, 40 @ 41½; higher scoring, 33½ @ 40; process extra, 32 @ 33; ladies fresh extras, 31 @ 32.

Eggs—Firm. Nearby white fancy, 81 @ 84; nearby brown fancy, 60 @ 70; extras, 56 @ 59; firsts, 44 @ 50.

Milk—The nominal wholesale price is $2.60 per 100 pounds delivered in New York.

## About the Folks

Mrs. E. N. Winter had as her guest over the week end her niece, Miss Ruth Osterhoudt, of New York city.

Mrs. J. Shuler and Trooper John R. Shuler and Joseph F. Shuler, Jr., are spending some time in New York and Long Island.

Charles Hicks of Stephan street, who has been confined to his bed with illness for the past week, is a little better at this time.

Andrew Sweeney of New York, who has been visiting his parents, Alderman and Mrs. James J. Sweeney of Tubby street, has returned to New York where he is employed as a clerk in the post office department.

### THE JOINERS

News of Interest to Members of Fraternal Societies.

The following lodges hold regular meetings this evening:

Rondout Lodge, No. 343, F. & A. M.

Franklin Lodge, No. 37, K. of P., corner Broadway and Thomas street.

All members of Washington Camp, No. 2, P. O. S. of A., are requested to be present at the meeting Tuesday evening to make arrangements for the reception for Camps No. 13 and 14 of Newburgh, who will make a fraternal visit to Kingston on Tuesday evening, November 18. Other important business will also come up at this meeting.

Mystic Court, Order of Amaranth, will receive an official visit from their grand royal matron, Honored Lady Leola Stoddard, and Grand Royal Patron Sir Knight John R. Vass of the grand court of Amaranth, state of New York and their staff of grand officers Tuesday evening. In the afternoon Sir Knight Hall, grand lecturer of the grand court, will exemplify the initiatory degree work. The officers of Mystic Court are expected to be present. All members and Master Masons are cordially invited. A banquet will be served at six o'clock at the Kirkland Hotel.

At the regular meeting of Kingston Chapter, No. 155, O. E. S., held Friday evening, the installation of Mrs. Jennie F. S. Main, past matron of Kingston Chapter, and Claude V. White, past patron of Oasis Chapter, No. 596, of Prattsville, as district deputy grand matron and assistant grand lecturer, respectively, of the Greene-Ulster district, took place. The installing officer was Right Worthy Harry A. Tremper, past assistant grand lecturer, a member of Kingston Chapter, the grand marshal; Right Worthy Lillian S. Huhne, past district deputy grand matron, a member of Kingston Chapter, and the assistant grand marshal, Right Worthy Joseph W. Frankel, past assistant grand lecturer, a member of Emmanuel Chapter, Saugerties. An informal reception followed the installation and refreshments were served. Mrs. Main received from Kingston Chapter, as a gift, a handsome black leather suit case, with complete traveling equipment. She also received individual gifts and three beautiful bouquets of chrysanthemums and roses.

#### P.-T. A. School No. 4.

The Parent-Teacher Association of School No. 4 will hold its regular meeting on Tuesday afternoon at 3:45 o'clock. Mrs. Harry P. Dederick, president of the Federated Council, P.-T. A., will be the speaker.

#### Hurt in Auto Accident.

Anna Sedacca of New York city was brought to the Kingston City Hospital Sunday with an injured hand and leg sustained in an auto accident. She was attended by Dr. Frank A. Johnston and later left the hospital.

## Society Notes

#### Announce Engagement.

Mrs. J. P. Keator of East Pierpont street entertained friends at dinner Saturday evening. Mrs. Lucas Palen of Napanoch took the occasion to announce the marriage of her son, William R. Palen of Syracuse to Mrs. Lulu Jackson of Middletown. The wedding is to take place shortly.

#### Birthday Party Saturday.

A pretty birthday party was given Miss Lorain Brennan at her home, 22 Foxhall avenue, Saturday. Games were enjoyed by all. Vocal solos were rendered by Miss Mary Zellmer, J. Noonan and E. Arnold and novelty dancing shown by Miss Noonan and Miss Loyd. Those present were. Rose and Annette Kiernan, Helen Mooney, Theresa Floyd, Mary and Ruth Zellmer, Bessie Sampson, Kathryn Brennan, Elizabeth Brennan, Helen Ketterer, Edward Arnold, Bust Ryer, Edward Thomas, James and Dan Noble, Ed Noonan, H. Zellmer, Jr., Francis and Nell Brennan. The party left after a bountiful lunch and wishing Miss Brennan many more happy birthdays. The presents were many and very pretty.

#### Scully-Comrie.

Miss Phyllis A. Comrie, daughter of Mr. and Mrs. James S. Comrie, of 49 Linden street, Schenectady, and Francis W. Scully, son of Mr. and Mrs. Frank Scully, of 45 Shufeldt street, this city, were united in marriage Saturday morning, November 1, by the Rev. Father Heenan at St. John's rectory, Schenectady. They were attended by Miss Winifred Myrtaugh, 217 Holland road, a close friend of the bride, and John J. O'Neil. The bride was gowned in autumn brown crepe and wore a corsage of Killarney roses. Her attendant wore green crepe and a corsage of Killarney roses. Luncheon ws served at 12 o'clock at the home of the bride. Mr. and Mrs. Scully were the recipients of hearty congratulations. They are now at home at 49 Linden street, Schenectady.

## Odds and Ends

The regular monthly business meeting of the Ladies' Auxiliary of Clinton Avenue M. E. Church will be held this evening at eight o'clock in Epworth Hall.

The regular monthly meeting of the Ladies' Aid Society of the Fair Street Reformed Church will be held in the lecture room of the Sunday school on Wednesday afternoon, at 3 o'clock.

#### Supper at Union Center.

The Ladies' Aid Society of Union Center Chapel will hold a cafeteria supper in the chapel on Thursday evening of this week from 5:30 untill all are served. The committee wishes all contributions to be left at the chapel by 4 o'clock.

#### First Snow of Season.

The first snow of the season in Kingston fell Sunday afternoon, but soon turned to rain.

### WOULD MAKE GREAT HAUL FOR BURGLARS

The richest spot in the United States is less than three feet square in a vault in the United States Treasury department. Here are stored 19 packages of gold certificates with the total value of $608,000,000.

Although the packages have the height and width of the usual bank note and are only about 18 inches long, 13 of them have the total value of $520,000,000. Each package contains 4,000 $10,000 bills, valued at $40,000,000. The remaining six packages are worth $88,000,000.

This money is kept in the reserve vault of the treasurer's office, or the so-called "storage room," of the treasury until it is needed for circulation. These gold certificates are not put into circulation unless an equal amount of gold is put into the treasury in their place. The gold is kept until it is redeemed by the gold-covered bank notes. At present there is more than $1,250,000,000 outstanding in gold certificates.

#### "Maps" Show Nervousness

There have been invented in recent years a number of machines and combinations of scientific devices with which the exact nature of the human voice can be pictured in the forms of a wavy line on a chart, just as an assemblage of such lines makes what we call a map; a picture, that is, of the land surface of a city or a farm.

Now these voice pictures have been used to determine the nervous condition of patients suffering from various disorders. Everyone knows that one of the pronounced symptoms of nervousness is an alteration of the voice. It becomes shrill and "edgy." D. E. W. Scripture, a distinguished European expert in the study of sound, has been able to detect these nervous voices and to distinguish between different kinds of nervousness—by the use of the voice picture described. It may be that a "camera" for photographing the voice will become a regular fixture in the office of the up-to-date physician.

#### Causes of Thirst

The reaction of thirst comes from taking into the system more salt or sugar than is needed. This excess arrests the secretions of the mucous membrane and the resulting dryness is relieved by water which dilutes and carries off the excess salt and sugar.


DANCE TONIGHT
CLERMONT HALL
Harold Oxley's 11 Pieces
"Pride of the South" Orchestra, of Roanoke, Va.

What do you need?
What do you lack?
The want ads put you on the track.
USE A WANT AD


### HELD FOR GRAND JURY ON SERIOUS CHARGE

There was a hearing held this morning before Justice of the Peace Clyde Gardiner in Saugerties, in the case of The People against William J. Alverson, who is charged with rape. It is alleged that about 9 o'clock on the night of November 2, that Alverson while riding a bicycle in that village met Marie Weber on the street and later stopped his bicycle, went back and assaulted her, tearing her clothing. Alverson is employed at the Martin Cantine plant and the case attracts much interest. Alverson waived examination to appear before the grand jury. District Attorney Traver represented The People at the hearing.

### LOCAL DEATH RECORD.

Recent Deaths and Funerals of Persons in This Vicinity.

Mrs. Ida Ronnenberg died Sunday in this city. Notice of funeral later.

Emma Hargan of Alligerville died Saturday last at Middletown. Funeral from the Alligerville Reformed Church on Wednesday afternoon, at 2 o'clock. Interment at Benton Bar Cemetery, Kyserike.

Mary A. Cunningham died at her home, Big Indian, Saturday evening last in the 75th year of her age. Funeral from the Allaben Catholic Church Tuesday morning, at 9 o'clock, with a requiem Mass for the repose of her soul. Interment in Allaben Cemetery.

Maria Leach, widow of John McKenzie, a former resident of this city, died at her home, 280 Seventh street, Brooklyn, Friday, November 7. Funeral Tuesday, November 11, at 9 a. m. at St. Thomas Acquinas Church, Brooklyn, with a solemn Mass of requiem for the repose of her soul. Interment in St. Mary's Cemetery, this city.

Joseph Thiel died Friday at his home, 906 Willow avenue, Hoboken, N. J. Besides his wife, Kathryn Woods Thiel, he is survived by the following children: John, Joseph, Jr., Cornelius, Leo, James, Vincent, Raymond, Thomas and Anastasia. Funeral from the West Shore train in this city on Tuesday afternoon at 2:15 o'clock. Interment in the family plot in St. Mary's Cemetery.

Maria Leach McKenzie died Friday at her residence, 280 Seventh street, Brooklyn. She was the wife of the late John McKenzie and is survived by the following children: Daniel, Kathryn, Isabelle and Mrs. May Heberline. Funeral Tuesday morning from St. Thomas Aquinas's Church, Brooklyn, with a requiem Mass for the repose of her soul. The remains will arrive in this city on the 2:15 West Shore train Tuesday afternoon. Interment in St. Mary's Cemetery.

Mrs. Anna M. Arnold, widow of William Arnold, died Sunday night at her home following a short illness. Mrs. Arnold had been a resident of this city for the past 75 years and was beloved by all who knew her. She leaves five daughters, Mrs. A. E. Ellender of New York city; Miss Carolyn Arnold, of this city; Mrs. Carston H. E. Bohlen, of Mount Vernon, N. Y.; Mrs. Howard Howell, of Babylon, L. I., and Mrs. Jay Cudney of this city; also two sons, Arthur E. Arnold, of Mount Vernon, N. Y., and Albert A. Arnold, of Lindenhurst, L. I. The funeral will be held from her late home, No. 201 West Chestnut street, Wednesday afternoon at 2 o'clock. The interment will be in the family plot in Montrepose Cemetery.

Webster Burhans of No. 1 North street, died Sunday at the Kingston City Hospital of diabetes. He was taken suddenly ill on Saturday and at noon that day was removed to the hospital in the city ambulance, but his condition steadily grew worse. Mr. Burhans was a well known resident of the Ponckhockie section of the city, and was a skillful carpenter, employed by many householders in that vicinity to do odd carpentery jobs about the houses. Mr. Burhans became widely known in Ulster county many years ago when an attempt was made to oust him from the plot of ground he occupied near the Ulster and Delaware railroad tracks, near the gas house. The case was taken to court and Mr. Burhans was sustained. When the Standard Oil Company bought the site for its plant in the Ponckhockie section of the city Mr. Burhans agreed to give up his location if his house was moved to another suitable site, which was done, and his house now stands just outside the Standard Oil Company plant property. It is of frame construction, one story in height. The funeral and interment will be private.

#### Lessens Wear on Rubbers

Your rubbers will last longer if you put a half-inch layer of crushed tissue paper into the heels. The paper forms a soft cushion for the hard heel of the shoe and thus lessens the wear on the rubber.

#### Aged Persons at Wedding

At the golden wedding of a couple in England the bride's mother at ninety-three helped her seventy-year-old daughter and son-in-law of seventy-two to entertain the many guests.


Morris Hymes
52-54-56-58 N. FRONT ST.
SIX PAIRS FREE
TO SIX MEN WHO RIP 'EM.
TUG-O-WAR PANTS
THURSDAY AND FRIDAY, NOV. 13 and 14
SPECIAL DEMONSTRATION
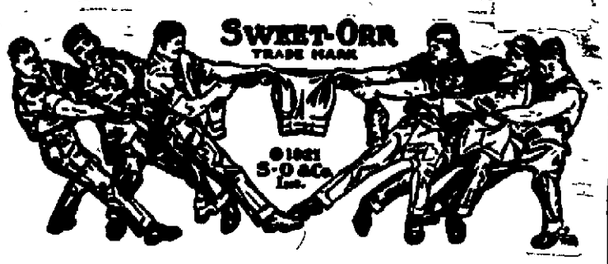

SWEET-ORR
(Union Made)
Overalls, Corduroys, Khakis, Work and Flannel Shirts,
Work and Dress Trousers
TUG-O-WAR CLOTHES
BRING YOUR FRIENDS.



ANNIVERSARY WEEK
—AT—
ORPHEUM THEATRE
3 Attractions in One
NO. 1
Big Time 6 Big Time
Vaudeville Acts
DAILY BROTHERS
Springboard Athletes
MAE SIMS
Singing Comedienne
DEMERES & DOLL
Comedy, Singing, Dancing, Piano
CANXANO
Wizard of the Piano & Accordion
CROSSETTA KIDDIES
Singing and Dancing Girls
4—WIRLWINDS—4
NO. 2
The Latest First National Picture

With
Claire Windsor
Adolphe Menjou
Robert Ellis
Mary Carr
Tully Marshall
NO. 3
ATTRACTION
Jack Dempsey
In "Bringing Him In"
In His Latest Fight and Win Picture
THURSDAY
ALL NEW SHOW
MAT., 2:30 ..... 35c
EVE., 6:45-9 ..... 35c-50c
Mat., Children., 20c.


### THE JOSEPH LONGS ARE LONG ON THEIR FAMILY TROUBLES.

Joseph Long, Jr., of No. 18 Davis street, was arrested Sunday by Mrs. Frank Finnerty of No. 13 West Union street, and turned over to Officer Saehloff on a charge of disorderly conduct. He had been ejected once before by Officer Saehloff from the Finnerty domicile with the warning to keep away, but he came back.

This morning his wife was present in court and it developed from their stories that they can not agree. Mrs. Long said that Mrs. Finnerty was her aunt and that Joe and her had been invited there for Sunday evening, but Joe persisted in kicking up a rumpus. Joe said all he had to drink was a quart of wine and a few beers.

Judge Schirick said that if they could not agree they might better obtain separation papers, but he warned Joe not to lay his hands on his wife.

On Joe's plea of guilty to disorderly conduct he was fined $5 by the court.

#### Refreshments for Ball.

The members of the Ladies' Auxiliary of the American Legion, who are on the refreshment committee of the Victory Ball, are requested to be at the armory on Tuesday afternoon at 1 o'clock. Those having donations are requested to send them in at this time or during the afternoon.

#### Church Council Meeting.

The regular meeting of the church council of the Trinity Lutheran Church will be held this evening at 8 o'clock.

#### Chicago Grain Market.

By Telegraph to The Freeman.

Chicago, Nov. 10.—Grains opened generally higher today. Wheat up ⅞ to 1⅜; corn ⅛ c. off to ½ up. Oats ¼ up.

Opening Prices.

Wheat—December 153 @ ½; May 158 @ 159½.

Corn—December 110 @ 110¼; May 115 @ 115¼; July 115⅞ @ 116.

Oats—May 57½ @ 57¼.

Closing Prices.

Wheat — December, 153⅜ @ ⅞; May, 160½; July, 139¾ @ 140.

Corn—December, 111 @ ¼; May, 115¼ @ ½; July, 116⅜ @ ½.

Oats — December, 52⅞; May, 57¾; July, 55¾.

#### New Paltz Home Bureau.

Mrs. G. Wurts DuBois will have the New Paltz Home Bureau meet at her house on Tuesday evening at 8 o'clock. As the year begins with November 1, the officers and committee women for 1925 will be elected at this time.

#### Railroad at Auction.

By Telegraph to The Freeman.

Springfield, Ill., Nov. 10.—The Chicago, Peoria and St. Louis Railroad will be auctioned off for scrap here November 20. The sale is being forced by New York holders of $2,000,000 first mortgage.


DANCE TONIGHT
CLERMONT HALL
Harold Oxley's 11 Pieces
"Pride of the South" Orchestra, of Roanoke, Va.

# CLASSIFIED ADVERTISEMENTS

## One Cent a Word

No Advertisement Less Than 25 Cents.

### FOR SALE.

R SALE—Enormous line of new and ed parlor stoves, kitchen ranges, combination coal and gas ranges, second nd furniture bought, sold and exhanged. Stove repairs for all makes of toves. M. Kaplan, furniture, stoves and loor coverings, 66 North Front street, upstairs. Telephone 2043. Open evenings.

R SALE—Seasoned wood; $5 per truck oad; sawed or split. H. Clearwater. Phone 2459-W.

R SALE—John F. Jelke's Good Luck Butterine. W. H. Johnson, agent, 81 West Pierpont street. Phone 1029.

R SALE—Several used upright pianos, n good condition, for sale or rent. Fred C. Winters, Clinton avenue. Phone 1113-J.

R SALE—Barrels. Carl G. Fischer's.

R SALE—Photo supplies, films, plates, cameras, printing paper, etc. O'Reilly's, 536 Broadway.

R SALE—Greening and Baldwin apples, $4 without barrel. Telephone 374-F-6.

R SALE—Ice. $2.00 ton. John A. Fischer, Abeel street. Phone 1370.

R SALE—Cedar chests at factory cost, 48" long, $22.50; 48", $25.60; delivered in Kingston. L. Barth & Son, Inc., Smith and Grand streets. Phone 1375.

R SALE—Bait fish. Telephone 722.

R SALE—YOUR REFLECTION in the mirror is but temporary. Let us make it permanent. Pennington Studio, 72-74 Fair street.

R SALE—Two and three h. p. electric motors, 1921 light delivery Ford truck, Markle storage battery sales and service station; Reynolds batteries. Telephone 97. Mill Street Garage.

R SALE—U. S. L. storage batteries, sales and service. Kingston Hardware Store, 744½ Broadway.

R SALE—Seasoned cord wood, either stove or fire place lengths. Vogel's, 92 Abeel street.

R SALE—One Rotospeed machine, for copying letters; practically new; price reasonable. Apply 86 Broadway.

R SALE—Stoves, new and second hand. L. Kreisig, corner Broadway and St. James street.

R SALE—Chrysanthemums. 314 Clifton avenue. Isaac Herb. Phone 924-R.

R SALE—Canaries. Phone 1851.

R SALE—Beacon cord tires and leak proof tubes, 15,000 miles guaranteed. William P. Glass, Garage, 1271.

R SALE—Wall paper, very cheap. J. Jacobson, 75 Cedar street.

R SALE—Fire wood, sawed any length desired; positively dry and seasoned; $6 per load, largest ever. Try a load and be convinced. William Plotard, Rifton. Telephone 9-F-4, Kingston.

GER Sewing Machine Company—Repairs for all makes of machines. Repairing and cleaning. Just received new stock of latest electric machines. A good substantial Christmas gift. Sold on easy terms. H. Stingel, manager, 290 Fair street, Kingston. Phone 1127-J.

R SALE—Apple trees, fall planting; select your own. William Kelder, 191 Hamper avenue, Kingston.

R SALE—Sweet cider for Thanksgiving. Hall Radatz, 574-R.

R SALE—1,000 gallon steel storage tank. Harry Nethburn, 75 Broadway.

R SALE—Square piano, lamp, stand, electric light fixtures, cheap. 211 Downs street.

R SALE—Salt hay. Ed. T. McGill.

R SALE—Perfect Richardson and Boyes range. Telephone 62-R.

R SALE—Shelving counters, tables, desks, racks, electric light fixtures. 560 Broadway. Rafalowsky.

ANTED—Twenty White Leghorn laying hens; give price. Phone 1247, or office, 1 Paradies, 19 Railroad avenue.

R SALE—Rabbit hound, thoroughly broken; must sell, going south. 292 Washington avenue.

R SALE—Fresh walnut finish vanity dresser, chiffonette, beds, sagless spring, cottonfelt mattress, $125, at the Herbert Dale, 190 Clinton avenue, Thursday and Friday.

R SALE—Several office desks, flat, roll top and typewriting desks. Phone 1217 or office, 1 Paradies, 19 Railroad avenue.

R SALE—Two No. 5 Underwood typewriters, latest models, perfect. 1 Paradies, 19 Railroad avenue. Phone 1247.

R SALE—Sixty head of cattle at the Nestor Farm, one mile from Kingston. H. Anderson.

R SALE—Fruit store, cigars, ice cream, candy goods; will sell at once, at a reasonable offer. 25 Broadway, Kingston, N. Y.

R SALE—Three full blooded pedigreed Cocker Spaniels. Inquire Broadway House, 536 Broadway. Phone 1815-W.

R SALE—Parlor stove, double heater. 39 Downs street.

R SALE—Two window sashes, with colored glass, size 24"x46" and 18"x20". 52 Clinton avenue. Phone 738-J.

R SALE—Parlor stove, gas heater, household furniture. Call 117 Pine street. Telephone 46-W.

R SALE—Universal ball bearing clothes wringer, magic water power clothes washer, will demonstrate, $12.00 for both. Phone 1694.

R SALE—Bargains in men's suits and overcoats. H. Schwartz, 70 North Front street.

R SALE—Household furniture, gas ranges and gas plates, also upright piano. 291 Hasbrouck avenue. 1490-M.

R SALE—A sale of household furnishings at the residence of the late DeWitt Roosa, 212 Fair street, commencing Wednesday, November 12th, from 1 to 4 p. m. Willard Van Keuren, First National Bank of Rondout, Executors.

R SALE—Household furniture. 61 Cedar street.

R SALE—Hoover vacuum cleaner, all attachments, perfect condition. Phone 2124.

R SALE—Large gas dome, piano stool, Davenport bed. 204 O'Neil street.

R SALE—Pure maple syrup, $1.75 gallon. Bennett's. Phone 465.

R SALE—Order Thanksgiving turkeys now. First choice on all orders. Bennett's. Phone 415.

R SALE—Pasteurized creamery butter, 65c lb. Bennett's. Phone 415.

R SALE—Milk fed roasting chicks for Thanksgiving or any time, weighing three or four pounds apiece. Telephone 23-W. Massa Berryan, 120 Boulevard.

R SALE—Brass crib. 238 Washington avenue.

R SALE—Established meat and vegetable market in thriving town. This is a money maker. Act quick. Box 555, Uptown Freeman.

R SALE—Persian rug runner, 10x2½ ft. Address P. O. Box 657, City.

## One Cent a Word

No Advertisement Less Than 25 Cents.

### FOR SALE.

FOR SALE—Spratt's dog food and remedy. Parrots, canaries and gold fish. Flower Shop, corner Broadway and St. James street.

FOR SALE—Bait fish. Phone 79-R.

FOR SALE—Nice Keiffer pears, 60c each basket. E. Libolt, 9 Fairview avenue. Phone 786-R.

FOR SALE—Six foot glass nickel counter show case; also Domestic sewing machine; bargains. "B.," Uptown Freeman.

FOR SALE—Fat hogs. Brink Bros., Lake Katrine, N. Y.

FOR SALE—Rabbit hound. 161 4th avenue.

FOR SALE—Maple trees. H. Bürgevin, 87 Green street.

FOR SALE—Upright folding bed, with springs, complete, $8; sewing machine, $6; seven gas chandeliers, $10. Phone 465. 131 Clinton avenue.

FOR SALE—Set of technical law books, never used; no reasonable offer refused. 30 Warren street.

FOR SALE—Pullets and yearling hens. Phone 19-F-5.

FOR SALE—Duck boat, cheap. Call 972-R.

FOR SALE—Canaries, guaranteed singers; beautiful black Angora cat at stud. 187 Green street. Telephone 2435.

FOR SALE—Automobile luggage carrier, automobile velour robe, one Oxo stove, practically new, for garage. 300 Albany avenue.

FOR SALE—Man's bicycle, $20. 116 Main street. Telephone 750-J.

### REAL ESTATE FOR SALE.

FOR SALE—Seven room house; well located; some improvements; easy terms; $2,500. DuBois & McCausland, 3 East Strand.

FOR SALE—A number of six and seven room cottages; a bargain in a two family house; I have a large list of city and country homes. Arthur S Reynolds, office, 269 Washington avenue.

FOR SALE—Eight room house, improvements. Inquire 48 Cedar street. Cabill.

FOR SALE—New house, 235 Elmendorf street, all improvements. Owner, John Duffner. Telephone Call 1589-W.

FOR SALE—House. 31 Brewster street.

FOR SALE—If you want a home, farm, lot, or a business, get in touch with W. Arthur Farrar, 48 Derrenbacher street. Telephone 477-M.

FOR SALE OR LEASE—Eleven room house and seven room house, 10 acres land each; reasonable price; all conveniences; in city limits. Telephone 1140-J.

FOR SALE—Eleven room house; garage; modern improvements; reasonable. Tancan, 116 Franklin street.

FOR SALE—Desirable building lots. Inquire owner. Phone 466-J.

FOR SALE—New semi-Colonial house, six large rooms and bath, hardwood floors, fire place; a rare bargain; good terms. J. E. Van Derveer, 574 Broadway.

FOR SALE—Six room house, two miles from Kingston, electric light, perfect condition; ideal location; large lot; owner will sell at a sacrifice, $2,700, $400 down. Paradies, 19 Railroad avenue. Phone 1247.

FOR SALE—Seven room modern residence, elegant condition on West Chester street; large lot; garage; fruit; terms, price $8,000. Shatenuck Realty Co., 286 Wall street.

120 ACRE FARM NEAR TOWN
FOUR COWS. HORSES 25 TON HAY.
Buckwheat, vegetables, 100 poultry, tools, implements, etc., included to settle immediately; good schools, stores, churches, market, rich loam tillage, 30 acres troutbrook pasture, estimated 1,000 cord wood, apples, pears, plums, cherries, berries; warm 10 room house, spring water, barn, five poultry houses, etc.; all only $3,000, part cash. Edward Brizzie, Chatham, N. Y.

FOR SALE—All kinds of real estate. A. R. Elmendorf, 720 Broadway.

FOR SALE—Fine residence or suitable for doctor; garage. 148 Fair street, Kingston.

FOR SALE—Two story frame dwelling house, No. 19 Adams street, Kingston, N. Y. Lenora Butler. Inquire 148 Broadway, Kingston.

### USED CARS FOR SALE.

FOR SALE—Sedan body, five passenger, like new; Ford commercial body, very cheap. Phone 547. 53 John street.

FOR SALE—Light trucks, one ton Ford, one ton Ruggles and Larrabee Speed lines. Phone 1271.

FOR SALE—Chevrolet, 1922, touring, good running order; price $150. Call 1180-M.

FOR SALE—Used cars. All makes. A small payment down and 30 months to pay the balance. See our list of cars in today's paper. Stuyvesant Garage.

FOR SALE—1919 Dodge sedan, A-1 condition, paint like new; 1920 Dodge touring, reconditioned; 1921 Cleveland touring, 1923 Overland sedan, 1923 Overland touring, like new; 1922 Overland touring, Fords, coupe, touringe, runabout and three trucks. Come and look them over; closing out used cars on account of storage. Schryver Motor Car Co., 71 North Front street.

FOR SALE—Used cars—Hudson coupe, Hudson touring, seven passenger, Essex coach, Jewett touring, Hupmobile touring, Hupmobile coupe, Buick roadster, Chevrolet sedan, Chevrolet touring, Dodge touring. Peter A. Black, Clinton avenue at Main street. Phone 2150.

FOR SALE—Studebaker Light Six touring, many extras; bargain, account owner leaving the east. Phone 1963.

FOR SALE—Ford sedan, in very good condition, original paint, very good rubber. Stewart speedometer and vacuum gasoline tank, Bosch semi-automatic spark advance and distributor, bumpers, front and rear and shock absorbers; price $200. Frank Platzer, Stone Ridge, N. Y.

### WANTED.

WANTED—Making radio boxes and caning chairs. Phone 129-W. 24 St. Marys street.

WANTED—Rare opportunity to make big commissions; fast selling device that will start instantly any car in coldest weather; price $3.00; write for territory. Overbrook Mfg. Co., 6140 Haverford avenue, Philadelphia, Pa.

WANTED—Have your porch chairs reseated now; also cane and antique chairs. Van Keuren Chair Shop, 91 Garden street. Phone 609-R.

WANTED—Auto tops, side curtains, etc. Auto painting; 10 Deyo street. Phone 2563-J. Louis A. Crosby Co.

WANTED—Either cook and waitress or cook and butler-chauffeur; good wages, new house, small family, unusually good quarters for help; references required. Write or 'phone, Mrs. Baker, 37 John street, Saugerties.

WANTED—Moving van wants load to New York or Brooklyn, between November 10 and 15. S. Tompkins, 32 Clinton avenue. Phone 649.

THE WYCKOFF HEIGHTS HOSPITAL OF BROOKLYN, N. Y. OFFERS
a 2½ years course in general nursing; registered school; salary, uniform and books supplied. Apply Directress of Nurses, 142 St. Nicholas avenue, Brooklyn, N. Y.

WANTED—Tractor plowing, discing, sawing and power jobs. Book your neighborhood orders now; $1.50 per hour. Carl Wille, Lake Katrine. Phone 843-F-22.

## One Cent a Word

No Advertisement Less Than 25 Cents.

### WANTED.

WANTED—Attend Spencer's New Business School, 239 Fair street. Beautiful class rooms and study halls. Bookkeeping, stenography, secretarial, civil service courses. Send for free illustrated catalogue.

WANTED—Two or three room apartment, furnished or partly furnished, heated; centrally located. P. O. Box 390.

WANTED—Right hand rollers and bunchmakers. Apply American Cigar Co.

WANTED—Dressmaking. Will open a dressmaking department at 672 Broadway. Alice J. Otis, formerly of New York city.

### FEMALE HELP WANTED.

WANTED—Girl on buttonhole machine. Bostonian Waist Co., 50 Hasbrouck avenue.

WANTED—Plain cook wanted at once. P. O. Box 436, Highland, N. Y.

WANTED—Experienced banding machine operator, or a girl to learn; must be over 16. Apply American Cigar Co.

WANTED—EXPERIENCED NECK BANDERS AND SLEEVE FACERS. WE HAVE PLENTY OF WORK. FULLER'S SHIRT FACTORY.

WANTED—Woman to work three days a week. Reply P. O. Box 882.

WANTED—Woman to assist in kitchen; vacancy on November 15th. Apply City of Kingston Hospital.

WANTED—EXPERIENCED NECK BANDERS AND SLEEVE FACERS. WE HAVE PLENTY OF WORK. FULLER'S SHIRT FACTORY.

WANTED—Waitress with restaurant experience. McCabe's, 294 Wall street.

WANTED—Girl for housework, family of three; good wages. Mrs. A. Karp, 802 Fairmont Place, Bronx, New York.

WANTED—Woman to care for elderly lady. Joseph Constable, Shokan, N. Y.

WANTED—Saleslaidies to sell toilet articles in department stores; experience not necessary; permanent positions to right parties. Apply by letter to Dollup Perfumery Co., 1182 Broadway, New York, N. Y.

WANTED—Houseworker in a family of two. No. 83 West Chestnut street, Kingston, N. Y.

WANTED—Experienced typist; must have some knowledge of bookkeeping. Apply at once. Banks & Roder, 272 Fair street.

WANTED—Girl. Powell Box Factory.

WANTED—Girl in shipping department to label boxes. Apply American Cigar Co.

### MALE HELP WANTED.

WANTED—Carpenters, first class mechanics. Dederick, 72 Foxhall avenue.

WANTED—Carpenters. Fred Roose, 387 Albany avenue.

WANTED—Man who is a trained and practical cigar maker to inspect cigars. Apply G. W. Van Slyke & Horton.

WANTED—Boy after school and on Saturdays. Postal Telegraph Co., Fair street.

WANTED—Barber. Ulster Barber Shop. Saturdays only.

### TO LET.

TO LET—Ground floor apartment, 87 Green street, three sunshiny rooms, (two very large) kitchenette and large veranda. Apply 132 Green street.

TO LET—Three rooms, all improvements, steam heat. Phone 1904-J.

FOR RENT—Five room flat, improvements; adults. 107 Cedar street.

TO LET—Four rooms, West O'Reilly street. Phone 81-F-1.

TO LET—Four rooms for business or living purposes, all improvements. Inquire Liberty Restaurant, 304 Wall street.

TO LET—Six room flat, improvements; Gage street. Call 1117.

FOR RENT—Seven room house, all improvements; garage for one or three cars; garden. 349 South Wall street. Call 1168-M.

TO LET—Two desirable floors, with electric elevator, steam heat, and sprinkler system. Estate of J. F. Herbert, 107 Greenkill avenue. Phone 1031.

TO LET—Concrete garage. Chipp, 128 Clinton avenue.

TO LET—New flat, six rooms and bath, second floor, all improvements; also garage. Phone 1093-W or 12-W.

TO LET—Flat; 144 Spring street; rent $15. Inquire 133 Ten Broeck.

TO LET—Rooms; 16 St. Mary's street. Inquire 91 Newkirk avenue.

TO LET—Four room flat, all improvements. Call 1286-J.

TO LET—Factory; will accommodate 25 to 30 machines. 115 Broadway.

TO LET—Five room flat, improvements, separate bath, heat furnished; adults. 133 Foxhall avenue.

TO LET—Three room apartment, modern improvements, heat, electric and gas furnished. Phone 1979-R.

TO LET—Five rooms, improvements. Inquire Netburn's Clothing Store, corner Broadway and Railroad avenue.

FOR RENT—House. 314 Clifton avenue.

TO LET—Five room flat, part improvement. 88 Henry street. Phone 622-M.

TO LET—House, vegetables, milk and eggs for taking care of cows and horses, three miles from Kingston. Box 237, Saugerties Road.

TO LET—House, with garden, fruit trees and grapes. Michael Levine, 67 Newkirk avenue.

FOR RENT—Five rooms and bath, all improvements. A. Tucker. Telephone 1563-J. 311 Broadway.

TO LET—Rooms; 7 Wurts street; all improvements; rent $20 per month. Phone 1027-M.

TO LET—Six room flat; 55 Gill street; rent $15. Phone 507-M.

TO LET—Four rooms, with improvements, $15.00. 58 Meadow street.

TO LET—Rooms at Stuyvesant street. Inquire 149 Hasbrouck avenue.

TO LET—Five beautiful rooms and bath. 58 Meadow street. Phone 642-J.

TO LET—Factory. 49-51 East Strand. Telephone 551.

TO LET—Garage. Inquire 13 Third avenue.

TO LET—Four rooms, all improvements. 9 Maple street.

FOR RENT—Furnished house, 10 East Chestnut street, 10 rooms, garage on premises. Apply 316 Broadway.

TO LET—Rooms, 57 Abeel street, three, four and five rooms, for colored people. Inquire L. Alprin, 42 Abeel street, from 4 to 8 p. m.

TO LET—Modern residence on Lafayette avenue, two baths, hot water heat, new. Address "M. C." Downtown Freeman.

TO LET—Five rooms, all improvements. 135 Hunter street.

TO LET—Four nice rooms, improvements, $10 per month; five rooms, improvements, $14 per month, all in first class condition. Matthews, 34 Tompkins street.

## One Cent a Word

No Advertisement Less Than 25 Cents.

### TO LET.

TO LET—For rent by day or for sale, Hoover attachments. Telephone 2154.

TO LET—Five rooms, with improvements. Inquire Julius Stone, 56 Broadway.

TO LET—Offices, over Connelly drug store, suitable for doctor, dentist or any business; also couple of modern up-to-date flats, two, three and five rooms. Inquire Larkin shoe store or Leverthal Bros.

TO LET—Flat, small family. 360 Broadway. Telephone 53J.

TO LET—Garage; 66 South Manor avenue. Inquire 282 Elmendorf street.

TO RENT—By the day, Hoover vacuum cleaner with attachment. Telephone 2154.

TO LET—Five nice rooms, improvements; 91 Hone street. Inquire Orpheum Theater.

TO LET—Five light rooms, with all improvements; rent reasonable. 44 Meadow street. Phone 1096-R.

TO LET—Furnished rooms and garage. Phone 2130-J.

TO LET—Four rooms, all improvements 18 Hone street.

TO LET—Store, 38 Broadway, opposite Abeel street. Phone 746-M.

TO LET—Private house, latest improvements. Inquire Max Kline, 20 Broadway.

TO LET—Flat, all improvements, heater, set range and electric light. 1002-J.

TO LET—Six room flat, on Wall street. Brinnier & Carey. Phone 547.

FOR RENT—Typewriters, Underwood, L. C. Smith, Remington, etc. O'Reilly's 530 Broadway. Phone 1509.

TO LET—Garage. 354 Broadway.

TO LET—Seven room flat, all improvements 48 Cedar street.

TO LET—Furnished rooms with and without private bath, in best residential section of the city; within easy walk of uptown; board if desired; home environments refined; will accommodate permanent or transcient guest. Apply to J. E. Stead, 284 Wall street. Telephone 1604.

TO LET—Five room apartment, all improvements, uptown. Telephone Rosendale 43-F-4, or write J. E. Hardenburgh, Rosendale, N. Y.

TO LET—Flats of four and five rooms and bath, all modern improvements, heat supplied. Inquire Baker's, 35 North Front street.

TO LET—Apartment. 32 Abeel street.

TO LET—TWO OFFICE ROOMS, ELECTRIC LIGHT AND STEAM HEAT. PHONE 1066. BROWN AUTO SUPPLY CO.

TO LET—Three room flat, all improvements, heat, near West Shore. Inquire 49 Smith avenue.

FOR RENT—Furnished house, 10 East Chestnut street, 10 rooms, garage on premises. Apply 316 Broadway.

### FURNISHED ROOMS.

FURNISHED ROOMS—Two rooms, kitchen, conveniences. 147 Henry street.

FURNISHED ROOMS—5 Wurts street.

FURNISHED ROOM — Gentleman. 147 Henry street.

FURNISHED ROOMS—4 Smith avenue.

FURNISHED ROOMS—Convenient to both car lines. 164 Pine street.

FURNISHED ROOMS—121 Green street.

FURNISHED ROOMS—Furnished apartment, all improvements. The Bryant.

FURNISHED ROOMS — Most attractive rooms in Mansion; delicious cooking; prices moderate. Phone 1360.

FURNISHED ROOMS—Desirable furnished rooms. Call evenings. 45 Downs street.

FURNISHED ROOMS—67 Elmendorf street.

FURNISHED ROOMS—Clean desirable furnished rooms, always heat and hot water, $3 up. 137 Green street. Telephone 2435.

FURNISHED ROOMS—With board; men only. Phone 2403-R.

FURNISHED ROOM—All improvements. 337 Hasbrouck avenue.

FURNISHED ROOMS—Two clean homelike rooms; light housekeeping; private house. 22 Oak street.

FURNISHED ROOMS—59 Green street. Telephone 471-J.

FURNISHED ROOM—All conveniences, private family. 70 Green street.

FURNISHED ROOMS—Housekeeping. 28 Henry street.

FURNISHED ROOMS—Room and board; two gentlemen. 46 Franklin street.

FURNISHED ROOMS—Desirable furnished rooms. 180 Albany avenue. Telephone 2154.

FURNISHED ROOMS—One or more connecting rooms; housekeeping if desired; all improvements. Phone 1117 or 1103-M. 179 Wall street.

FURNISHED ROOMS—Rooms for light housekeeping. 11 Belvedere.

FURNISHED ROOMS—20 Adams street.

FURNISHED ROOMS — Two connecting rooms for light housekeeping. Mrs. Kreisig, 771 Broadway.

FURNISHED ROOMS—Light housekeeping rooms. 77 Pearl street.

### MISCELLANEOUS.

MORAN BUSINESS SCHOOL, Burgevin Building, corner Fair and Main streets. Day—Night. Catalogue.

LOOK!
The Fuller Brush salesmen are in town giving away FREE samples of furniture polish. If you have not received yours drop a postal to Box No. 36, Uptown Freeman, and a Fuller man will call.

BUILD that new home you are thinking about. For special attractive prices see Rhymer & Son, 38 Shufeldt street or 421 Albany avenue. Phone 1441-M, or 1044-J.

FURNITURE Trucks drive in 84 Smith avenue storage warehouse; inspection solicited. Telephone 2061-J. Residence 346-W.

FURNITURE Storage lowest price, safe and sanitary. Four story brick building. John A. Murray, 32 East Strand. Phone 914.

FURNITURE Storage; best in city. Apply H. P. Carr. Phone 2538.

FURNITURE Storage; mouse and dust proof; all metal lined rooms; rates $3.00 to $5.00 per month. Apply Stuyvesant Garage. Phone 1176.

BUILDING LOT FREE.
We offer a lot free on state road at Rosendale Heights if you build your house on it. John Dollay, Rosendale, N. Y.

### POSITION WANTED.

POSITION WANTED—As chauffeur, nine years' experience. Van Steenburg 55 Garden street.

POSITION WANTED — Colored woman wants housework of any kind. Phone 291 or 1 Converse street.

POSITION WANTED — Capable woman wants position caretaker, housekeeper or nursing. Mrs. Kearns, 25 Adams street.

POSITION WANTED — Young married man, 34, experienced office man, stock clerk, collector or outside route, delivery work; can drive car. Address G. Haws, R. F. D. 1, Box 108, Ulster Park.

## Y.W.C.A. to Hear Of China Girls

Another interesting program is scheduled for the girls' Wednesday evening supper at the Y. W. C. A. this week when Miss Charlotte Hume of Poughkeepsie will speak about the girls of China. Miss Hume is a student at Vassar and has lived in China. She is being brought here by Mrs. Carey, formerly Miss Platt of Poughkeepsie, who has spent much time in the Orient.

This week is known as World Fellowship Week in the Y. W. C. A.s the world around and is a time definitely set aside when the association girls shall become better acquainted with the girls of other lands.

By vote of the girls at the last supper it was decided to have a baked bean supper this week, but those in charge of the plans are assuring the girls that there will be many other good things beside the beans. All reservations must be made at the "Y." office by Tuesday noon and it is expected that there will be another record crowd to greet the out-of-town guests.

## KEEPING WELL

### DESTROYING AN ANCIENT ENEMY

DR. FREDERICK R. GREEN
Editor of "HEALTH"

MALARIA is one of the oldest and most dangerous enemies of the human race. It existed long before the beginnings of history. Records of it are found among the earliest writings of man. Greek, Roman and Assyrian writers describe it so accurately that it can be recognized as the same disease which we have today.

The Greeks, who developed the arts, sciences and philosophies of the Golden Age of Pericles, were fair-haired, light-skinned and blue-eyed. Grecian soldiers brought malaria back from their foreign campaigns in Persia and Macedonia. The disease killed so many Greeks that they were gradually replaced by the darker races from the southeast, who were the forefathers of the Greeks of today.

The famous Roman legions, sent to conquer the barbarians, brought malaria back to Rome, where it has been prevalent ever since.

Malaria does not come in epidemics like yellow fever, bubonic plague and Asiatic cholera, but once installed, it exists all the time, gradually undermining the strength and vitality of its victims.

For many centuries, it was known that it existed in low, swampy localities where pools of stagnant water abounded. It was always especially prevalent in the tropics.

Ross, the great English authority on malaria, says that Africa should have been called the Malarial continent instead of the Dark continent, since it was malaria which kept it from being explored and developed for centuries.

Up to the middle of the Seventeenth century, no treatment for this disease had been discovered. In 1638, the Countess del Cinchon, wife of the viceroy of Peru, developed malaria. Her father confessor, a Jesuit, told her of a new medicine which the natives used. Malaria was common in Peru. The natives had learned to cure themselves of the disease by chewing the bark of a native tree. The missionary got some of the bark from the natives and offered it to the countess. Her physician urged her not to take it, saying that it savored of witchcraft, but the father superior of the convent blessed the powder to remove the curse. The lady took it and found that it cured her fever.

The countess sent some of the bark back to Europe by a returning missionary. It soon came into general use. It was called Jesuits' bark or Peruvian bark, later, Cinchona, after the countess who first used it. As malarial patients were generally anemic, it was combined with iron and given in wine. One can read in old histories, biographies and novels that doctors of those days gave their patients "steel, wine and bark"—a prescription very much like our present-day elixir of iron and quinine.

We now know all about the cause of malaria, but quinine is still used in its treatment.

(©, 1924, Western Newspaper Union.)

### *Hidalgo's Hat Heavy*

The silver-mounted hats worn by the hidalgo of Mexico City are heavy, ornate affairs. They will weigh often as much as 25 pounds, and they are protected from the rain and dirt by oilcloth coverings. Being heavily ornamented with silver, one of the hats may cost as much as $300.

## One Cent a Word

No Advertisement Less Than 25 Cents.

### POSITION WANTED.

POSITION WANTED — Woman wishes position as lady companion; assist with housework in small family, or care of elderly lady; good reference. Address "S. J.," Rosendale, N. Y.

POSITION WANTED—Man, 48, seeks employment as collector; has own automobile. Address Box 560, Uptown Freeman.

POSITION WANTED—Work by day or (washing and ironing to take home.) 36 Murray street.

### LOST.

LOST—Pocketbook, morning October 27, between 7 and 8, from Downtown P. O. to trolley. Return P. O. Box 183.

LOST—Black and white Boogie hound. Reward. 42 North Front street. Licenvdo, Fruit Store.

LOST—Fountain, part of lady's black Waterman pin. Call 143-J.

LOST—Black and white fox hound, tan ears, female. Reward. Elmer Whipple, 69 Ten Broeck avenue. Phone 739-J.


Every Place Is Next Door By Telephone

INSTEAD of thinking of a certain town as so many miles away, think of it as being as near as your telephone.

For instance, these towns are next door by telephone, and it is always easy and inexpensive to talk with persons in them right from your own telephone.

Station to Station Rate
(3 minutes)

| | | |
|---|---|---|
| Kingston to | Albany | $ .40 |
| " " | Hudson | .50 |
| " " | Troy | .40 |
| " " | Newburgh | .30 |
| " " | New York | .60 |

NOTE: To make a station to station toll call, give the operator the desired telephone number and say you will talk with anyone who answers the telephone.

New York Telephone Company


### *Truth in Remark That "This Is Small World"*

In these days of airships, airplanes and wireless, one often hears the remark that the world is shrinking. Indeed, long before those inventions were put to practical use it was not uncommon for people to exclaim on accidentally meeting a friend in a distant part of the globe: "What a small world this is!"

Unconsciously, perhaps, they were saying something which was much more than a mere figure of speech. When one of the Challenger's expedition naturalists reached home after a voyage all over the world of nearly 70,000 miles, he declared that nothing had been so much impressed upon him as the smallness of the earth's surface.

In comparison with the planet Jupiter, which has been so prominent in the evening sky, the earth is a mere moon. It would take no fewer than 1,300 earths to equal the giant bulk of Jupiter.

Neptune, the most distant known planet of the solar system, could hide nearly four globes like ours if the earths were placed in a row, for Neptune has a diameter of 31,225 miles, while the earth's diameter is, approximately, 8,000 miles.

There is Uranus, too, the distant blue-eyed planet which is only just visible with the naked eye to those who know exactly where to look for it. Uranus equals in width four globes like ours placed abreast.

And it is possible that if another planet exists beyond the present known confines of the solar system it is of a size which similarly dwarfs the earth by comparison.

In justice to our little "shrinking" globe, however, let it be pointed out that it is bigger than Mars and bigger than Mercury. What is more, it just manages, by a few hundred miles, to beat Venus in point of size.

Finally, it is more, much more, to us than all the rest of the planets, big and little, put together.

### *Great Writer's First Love*

The death of Lady Colvin snaps many literary links. She had passed her eightieth year and until less than two years ago she enjoyed a zest for friendship and for books that had animated her whole life. It may seem strange, since R. L. Stevenson is still so much a man of the present age, to read of a woman of eighty years, that "she awakened his first great passion, which she knew how to rein and control, while animating his mind and fixing his character," says the Edinburgh Scotsman.

But one is apt to forget that if Stevenson had survived this woman friend, to whom so many of his best letters were written, he would now have been in his seventy-fifth year; so that they were really close contemporaries.

Lady Colvin was Frances Jane Featherstonhaugh, of a Northumbrian family, which migrated to Ireland in Elizabethan times. As Mrs. Sitwell she was the wife of an East end clergyman, who had as curates John Richard Green, the historian, and H. R. Haweis. As the wife of Sir Sidney Colvin she was alertly in touch with London's innumerable literary interests for about 50 years.


DANCE TONIGHT
CLERMONT HALL
Harold Oxley's 11 Pieces
"Pride of the South" Orchestra, of Roanoke, Va.


### NOTICE FOR BIDS.

Public notice is hereby given by the Vestry of the Church of the Holy Spirit, Kingston, New York, that sealed proposals for the purchase of the real property of said corporation, situate on Spring, Wurts, and West Pierpont Streets, in said City of Kingston, N. Y., together with buildings thereon, will be received by said Vestry up to and including December 1, 1924.

Said Vestry will consider only cash offers. Said proposals will be subject to approval of Supreme Court, Diocesan Authorities, and the Vestry of said Church. The right to reject any and all bids is hereby reserved. Said proposals shall be mailed to Robert G. Groves, 6 Broadway, Kingston, N. Y. Full information may be secured from Robert G. Groves.

CHURCH OF HOLY SPIRIT.
Dated, November 10, 1924

### PORT EWEN.

Port Ewen, Nov. 10.—John F. Cure, section foreman on the West Shore Railroad at Port Ewen, picked some extra large field strawberries Saturday, which is something very unusual for this time of the year.

A meeting of the Women's Foreign Missionary Society of the Methodist Church will be held Wednesday afternoon at 3 o'clock at the home of Mrs. John Lynn on Hamilton street. The delegate to the convention will give her report at this meeting.

Mr. and Mrs. Sheridan Simpson of Mohonk Lake spent the week end at their home on Main street.

A business meeting of the Epworth League will be held in the chapel of the Methodist Church on Tuesday evening.

Tickets are now on sale for the entertainment to be given in Pythian Hall Tuesday evening, November 18. This entertainment is given in connection of the Chrustmas sale and chicken supper under the auspices of the Ladies' Aid Society of the Methodist Church.

Hope Temple, No. 80, Pythian Sisters, will meet this evening at :30 o'clock.

Word has been received from Mr. and Mrs. H. H. Vincent that they have reached Washington, D. C., on their way by automobile to Jacksonville, Florida.

Christopher Parsell of Kingston spent Sunday with his son, David Parsell, on Stout avenue.

A special meeting of the Port Ewen Fire Department will be held at the fire house Tuesday evening at 8 o'clock. The special meeting will be followed by a regular meeting. All members are urged to be present as important matters will be discussed. A smoker will follow.

Mr. and Mrs. Chester DeGraff of Stout avenue are visiting Mr. and Mrs. Chester Hauck in Albany for a few weeks.

A meeting of Port Ewen Lodge, No. 656, I. O. O. F., will be held Tuesday evening at 7:30 o'clock in its rooms in Pythian Hall. This is a very important meeting and all members are urged to be present as matters of importance are to be transacted.

U. S. DISTRICT COURT, Southern District of New York.—In the Matter of Michael E. Flood and Nina B. Flood, individually and as partners, of Gardiner, Ulster County, N. Y., in said District, bankrupts. No. 37532.

To the creditors of said bankrupts:

Notice is hereby given that on the 21st day of November, 1924, at 2 o'clock p. m., there will be a meeting of the creditors of said bankrupts at the office of the undersigned Referee in Bankruptcy, No. 51 John Street, in the City of Kingston, N. Y., to examine and pass upon the report of the Trustee filed herein; to consider and pass upon the matter of compensation to attorneys, trustee and appraisers, for the payment of all expenses, for the declaration of a dividend to the creditors if there be funds sufficient therefor, and for the transaction of any other business that may properly come before said meeting.

The Trustee, at said time and place, will offer for sale the book accounts of the bankrupts and the same will be sold to the highest bidder therefor.

Dated, Kingston, N. Y., November 10th, 1924.

AMOS VAN ETTEN,
Referee in Bankruptcy.

City Treasurer's Office
Special Assessment.

Notice is hereby given that I have received the warrant for collection of the special assessment of 78 per cent of the expense incurred in the construction of a Sanitary Sewer in First Avenue, commencing at the center of Moore Street and running thence through the said First Avenue for a distance of 1,100 feet to a connection with the existing sewer in First Avenue.

The same has been left with me for collection at my office in the City Hall, in said City; that for thirty days from the date of this notice the said assessment may be paid without additional fees or charges, and that for the twenty succeeding days two per centum additional will be collected.

If any of the said special assessment shall remain unpaid at the time last mentioned, I shall give a written or printed notice to the person or persons against whom such assessment stands charged requiring them to pay such unpaid assessment to me at my office within thirty days thereafter, with five per centum fees thereon and one dollar for such notice as required by the City Charter.

Dated at the Treasurer's Office, City of Kingston, N. Y., November 10, 1924.

HARRY S. JACOBS,
City Treasurer.

MONDAY, NOVEMBER 10, 1924.
Sun rises, 6:39; sets, 4:50.
Weather, clear.

**The Temperature.**

The lowest point registered by The Freeman's thermometer last night was 30 degrees The highest point reached up until noon today was 48 degrees

**Weather Forecast.**

Washington, Nov. 10.—Eastern New York: Partly cloudy tonight and Tuesday; warmer Tuesday; moderate to fresh north and northeast winds.

## BUSINESS NOTICES

Dr. Broberg, Graduate Chiropodist and Chiropractor, 65 St. James St., corner Clinton Ave. Hours 10 to 12 and 2 to 5. Phone 764. Lady assistant

DR. C. EDWARDS, Chiropractor, 297 Washington avenue. Daily 2-5 and 7-8 p. m 'Phone 1633-M.

DR. JOHN E. KELLY, Graduate chiropodist, 286 Wall street. Tel. 420. Evenings by appointment.

Sale on blankets and factory mill ends. DAVID WEIL, 44 Broadway Bargain House.

AUTUMN'S GLORY
Wonderful chrysanthemums in a great variety of color.
VALENTIN BURGEVIN, INC.

A. Hilda Frost, Public Senographer and Typist, No. 3 East Strand, Kingston, N. Y. (Mornings only.)

Hard wood, stove length. Edward T McGill.

## BUSINESS NOTICES

Van Etten & Hogan, 150-156 Wall street, moving and trucking of all kinds. Local and long distance. Heavy machinery moving a specialty.

A dozen gift problems solved. Send your photograph. It's none too early for Christmas sittings. Short, Photographer, 9 East Strand.

MOVING, TRUCKING, EXPRESS.
Local and long distance. Masten & Strubel, 742 Broadway. 'Phone 2212-M.

SNYDER BROTHERS' EXPRESS.
Phone 757. 628 Broadway. Baggage and delivery service, moving and hauling; local and long distance.

When it's trucking, local or long distance, call 885. FINN'S baggage express, 31 Clifton avenue.

WILLIAM A GOLDEN PLUMBING COMPANY. Plumbing, Heating and Metal Work. 'Phone 2559. 387 Broadway.

FURNITURE MOVING AND TRUCKING.
Local and long distance. New York trips regularly. Padded van. Telephone 1122-J. Kingston Transfer Company, 769 Broadway. A Kreisig, proprietor.

TRUCKING, MOVING, EXPRESS—Amell Brothers. 27 O'Neil street, Kingston. Phone 1762-M.

CADY DENTAL OFFICE.
Teeth extracted painlessly. Largest office. Moderate prices. 324 Wall St.

## BUSINESS NOTICES

Weinstein's Taxi Service. Tel. 2555. Funeral rates, $5, closed cars, in city.

Mrs. R. H. McCutcheon, licensed undertaker and embalmer, 44 Prince street. Telephone 1920.

Elmer Palen will have 20 head of cows for his sale on Tuesday, Nov. 11. Sale starts at 1 o'clock sharp at 606 Broadway, Kingston, N Y.

T. D. Anderson, Painter and General Jobbing. Roofs repaired and painted. 300 Clinton avenue. Telephone 527-W.

UPHOLSTERING—In all its branches, Slip covers, also awnings. Our work is positively guaranteed. ROBERT WIRTH, 642 Broadway, Phone 891-W.

LOOK! LOOK!
F. L. Spencer, 30 Warren street, has a product of interest to every man and woman in this city. 'Phone 765-W for samples of Corner-All-Weather Coats, Ced-o-bags and waterproof house aprons.

Call Ransom 2538-J. Wiring, gas piping, repairs.

Kingston Glazing Co. All kinds of work promptly attended to at reasonable prices. 115 Broadway, Kingston, N. Y. Phone 1140-J.


# PAINTING TIME

This is the ideal time to do that Painting. Porch Floors, Roofs should be done NOW to resist the winter.

Breinig Bros. Paints Are Right.

**M. H. Herzog**

332 Wall St., Phone 134. Kingston, N. Y.



DIAMONDS

This is going to be a
**DIAMOND CHRISTMAS**

The most appropriate of all "GIFTS THAT LAST" is a beautiful Diamond.

You have the benefit of our years of knowledge and experience in making a selection.

Ask for a copy of our very interesting booklet—"What You Should Know About Diamonds." This is for free distribution to help our customers.

**CHRISTMAS DIAMOND SPECIALS at $25 and $100.**

A deposit will hold any item in our stock.

Cordially yours,
**SAFFORD & SCUDDER**
JEWELERS
The House of Lucky Wedding Rings
310 Wall St., Kingston, N. Y.


## THE OFFICE CAT

By Junius.

The most burdensome thing that a man can carry on his shoulder is a chip.

Gladys says, in her opinion, the thing that makes most people fat is three big meals every day.

It is the people outside our jails that cause all of the trouble.

Thanks to a kind heaven the styles in dress are changing. Sleeves are to be worn again on the street. Four o'clock in the afternoon will not seem quite so much like a parade of lifeguards at Long Beach. I'll never see a vaccination mark again, mutters ye editor, without remembering the summer of '24.

Please excuse the absence of Willie from school yesterday p. m. He had to take his father to the circus.

Some men would have more poise if they didn't have so much averdupois.

Brains do not swell, but the head that lacks them does.

Blessed is he who expects nothing for he shall not be disappointed.

In the old days when a beau wanted to tease his girl he stole her hair ribbon. Now he steals her cigaret case.

When she wanted him to stay late she hid his hat. Now she hides his flask.

It may be one's duty to whip the kids, but it probably wouldn't be if they were big enough to fight back.

Ideal conditions will not be reached in this country until every city can have a champion basketball team every year.

Hemmandhaw: I never could understand why derby hats are usually lined like a coffin.

Mrs. Hemmandhaw: Maybe it is because so many men are dead from the neck up.

A man entered a local drug store and to the clerk's inquiry as to what he could do for him, answered: "Literary Digest," whereupon the clerk, after a short search handed over a bottle of dyspepsia tablets, with the remark, "I think you'll find these are what you want, sir."

**Melancholy.**

The melancholy days are here,
They're pretty sad at that,
For soon down on your other ear
Some guy will smash your hat.
—Youngstown, Ohio, Telegram.

The melancholy days are here,
The cold, cold days, and cruel;
These are the days a feller has
To order him some fuel.
—Houston, Tex., Post Dispatch.

The melancholy days are here,
To try and dodge 'em's folly;
It's 'cause the price of coal's so dear,
That makes 'em melancholy.
—Birmingham, Ala., News.

The melancholy days are here,
And may become much worse;
In fact, it makes me mighty drear
To have to read this verse.

(Copyright, 1924, Office Cat Syndicate.)

**BENKERT LEADS SCORERS.**

**In Eastern Football With 94 Points, 19 Beyond Tryon.**

By Telegraph to The Freeman.

New York, Nov. 10.—Thanks to his two touchdowns against Lafayette on Saturday, Benkert, of Rutgers today held the lead among the high scorers of eastern football. He has scored 15 touchdowns and four goals from touchdowns for a total of 94 points, 19 points beyond Tryon, of Colgate. The remaining leaders included Bluder, West Virginia, 71 points; Kruez, Pennsylvania; Koppish, Columbia, and Oberlander, Dartmouth, sixty points each; Fraley, West Virginia 59 points and McBride, Syracuse, 57 points.

**Newburgh Beat Poughkeepsie.**

The Newburgh High School eleven won handily from the Poughkeepsie High grid team Saturday, score 21 to 0. Newburgh had the upper hand from start to finish.

**Card of Thanks.**

I wish to thank the Reverend Redemptorist Fathers for the spiritual service they did to my wife during her illness, also the good Sisters of St. Peter's Church and the Christian Mothers and the many relatives and friends who assisted her during her illness and death.
(Signed)
HUSBAND AND CHILDREN AND GRANDCHILDREN.
F. P. NIGHTINGALE,
Connelly, N. Y.
—Advertisement.


**DANCE TONIGHT**
CLERMONT HALL
Harold Oxley's 11 Pieces
"Pride of the South" Orchestra, of Roanoke, Va.



**New Auditorium Theatre**
B'way and Pine Grove Ave. Jacob Mollett, Musical Director.
Performances 2:30-7-9 p. m. Admission—Adults, 25c; Children, 15c
Wednesday Matinee—Adults, 20c; Children, 15c.

TODAY—BUSTER KEATON in a bombshell of laughs
**"SHERLOCK, JR."**
Our Gang Comedy in "Commencement Days." Aesop's Fables.
Tomorrow—"The Toilers of the Sea."



# Men's Shoes and Hats

We are offering a very large and complete line of Men's Shoes and Hats. Our prices on Men's Shoes run from $2.95 to $12.00. Men's Hats from $1.00 to $7.00, all the latest shapes and colors.

**C. S. Wood**
282 WALL STREET.



**EAST BRAND OYSTERS**
Best Produced
Shucked after orders are received
WHY DON'T YOU SELL THEM?
F. F. East & Co., Baltimore


## BUSINESS NOTICES

F. T. DALE
Carpenter and Builder. Storm Doors and Shutters. Garage Doors made to Order. Shop 15 PROSPECT ST. Phone 2246-R.

THOMAS W. CROSBY
Teacher of Piano
140 Downs street Tel. 853-M.

The Daily Freeman is on sale at the following stands of the Schultz News Agency in New York city:
42nd street and Sixth avenue (southeast corner)
42nd street and Park avenue (in front of Grand Central Station).

S. TOMPKINS 32 CLINTON AVE.
Local and long distance trucking of all kinds. Closed and padded van for furniture. We do all packing and driving personally. Insurance on goods while in transit. New York trips regular. Tel. 649.

## BUSINESS NOTICES

The second hand store is now open at 76 Broadway with a good line of ladies' and gents' clothing, also many other articles. We also buy second hand goods. Call at store or phone evenings, 6-F-24.

Morris Miller's Taxi Service. Tel. 204. Funeral rates, $5, closed cars in city.

GEORGE W. PARISH & SON
Contractor and dealer in metal ceilings and side walls. 370 Hasbrouck avenue, Kingson, N. Y. Phone 691.

The newest and latest on Victor records. Come in and hear them. Kaplan Furniture Co., 14 East Strand. Open evenings.

Tinsmith and roofer. Roofs repaired and painted. Smoky chimneys cured and guaranteed to draw. Fred Kuriger. Phone 1269.

STORK BROS., TAXI SERVICE
Day or night. 'Phone 2100.

Mrs. Salzmann's 100 per cent whole wheat bread at your grocer

Parish Taxi Service. Sedans for funerals and weddings. Phone 20-W.


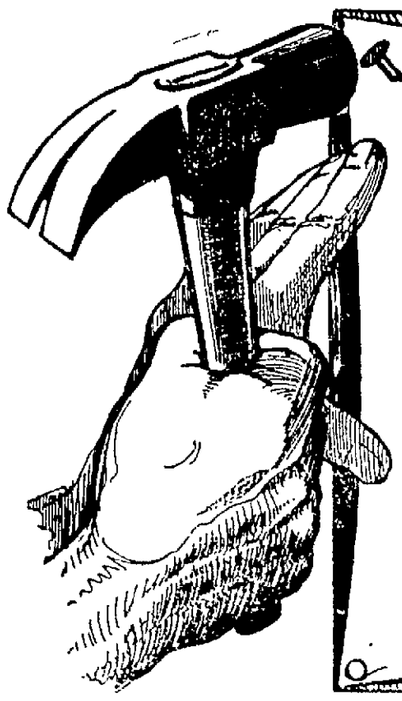

**15 Minute FOUNTAIN PEN SALES**

$4.00 JUMBO FOUNTAIN PENS, in red, mottled and black with gold bands. These pens are self-filling, and of standard make with gold points, free flowing and of the popular Jumbo style which makes an ideal holiday gift These will be sold in fifteen minute sales TUESDAY ONLY at 9 and 11 a. m. 1, 3 and 5 p. m. for..... $1.95

A PLAIN RED JUMBO PEN, the same as the above except with no band, which retails at $3.50, in 15 minute sales at 10 a. m., 12 m., 2 and 4 p. m. at ..... $1.50

ALL DAY, Ladies' and Men's self filling pens that are exceptionally good writers at..... 79c

**WEDNESDAY IS PHONOGRAPH DAY**

# Tuesday is Fountain Pen Day

# AT FORSYTH & DAVIS BIG SALE

TWO DAYS OF EXCEPTIONAL SALES have passed in this greatest sale we have ever held. Many a perplexed Christmas shopper has economically and satisfactorily solved the gift problem here. If you have not visited us you will have a revelation in values. If you have you know the savings to be had.

In spite of the heavy selling of articles from our bargain tables we are constantly adding to them. These sale centers are filled to the brim with books, stationery, novelties, leather goods, and bric-a-brac, score of things valuable to yourself or as gifts.

Never before have we offered values such as we have on these tables at

5c, 10c, 15c, 50c, $1.00

**$3.00 Gordon Tire Covers 98c**

**For the Business Man**

The business man of today is on the lookout for good buys and to the wise executive we quote:

CARBON PAPER, Colonial brand in boxes of 100 sheets, regular at $2.50 per box..$1.25

$3.75 WILTWYCK BRAND, our best quality, regular at $3.75, per box, at.....$1.75

Elbe Mfg. Co. Clip Binders at...35c, 50c, 75c

| Stationery at 15c per bor | $8.00 Brief Cases at $5.34 each | $6.00 Pictures at $4.00 Ready to hang. | Standard Photo Frames at $2.00 Mounting Included. | $3.00 Columbia Records at 84c 2 for $1.50 | Books — Books at 25c A large selection. |
|---|---|---|---|---|---|

We cannot tell you half of what we have to offer at this sale. We have gone through our entire stock and taken from it goods that are serviceable and valuable. We have determined to give the wise buyers of this vicinity a real treat in Christmas buying, and to make our store headquarters for genuine values.

**CHRISTMAS CARDS**
Order now while stocks are full. We have a wide selection of the latest designs at every price.
Let us show our line of personal cards and quote you prices.

**THANKSGIVING GOODS**
You will want favors, and decorations for Thanksgiving Day, and we have a large selection on display in everything the season offers of the novel and attractive.

**CAMERAS**
We carry a complete line of cameras and photo supplies. These make ideal gifts and we offer you a large stock of standard goods.

**PICTURE FRAMING**
Our picture framing department is one of our boasts and we are always ready to serve you either with frames or framed pictures.

Watch the papers and our windows for daily attractions at this sale.

# FORSYTH & DAVIS, INC.
307 WALL STREET, KINGSTON, N. Y.

**FREE ART EXHIBIT**
We have two choice canvases from the brush of E. Badoux in our store. By all means see them.